

ThinPrep[®]-morfologie

Afwijkingen in epitheelcellen

ThinPrep[®]-kenmerken

- In vloeistof fixatie
- Celgrootte
- Uitstrijkpatroon
- Achtergrond van het specimen
- Overeenkomsten > verschillen

Afwijkingen in epitheelcellen - Plaveiselcellen

ASC-US

- Komen in lagen of als enkele cellen voor
- Kernen 2,5-3x intermediaire kern
- Uniforme chromatineverdeling
- Minder artefacten in preparaat

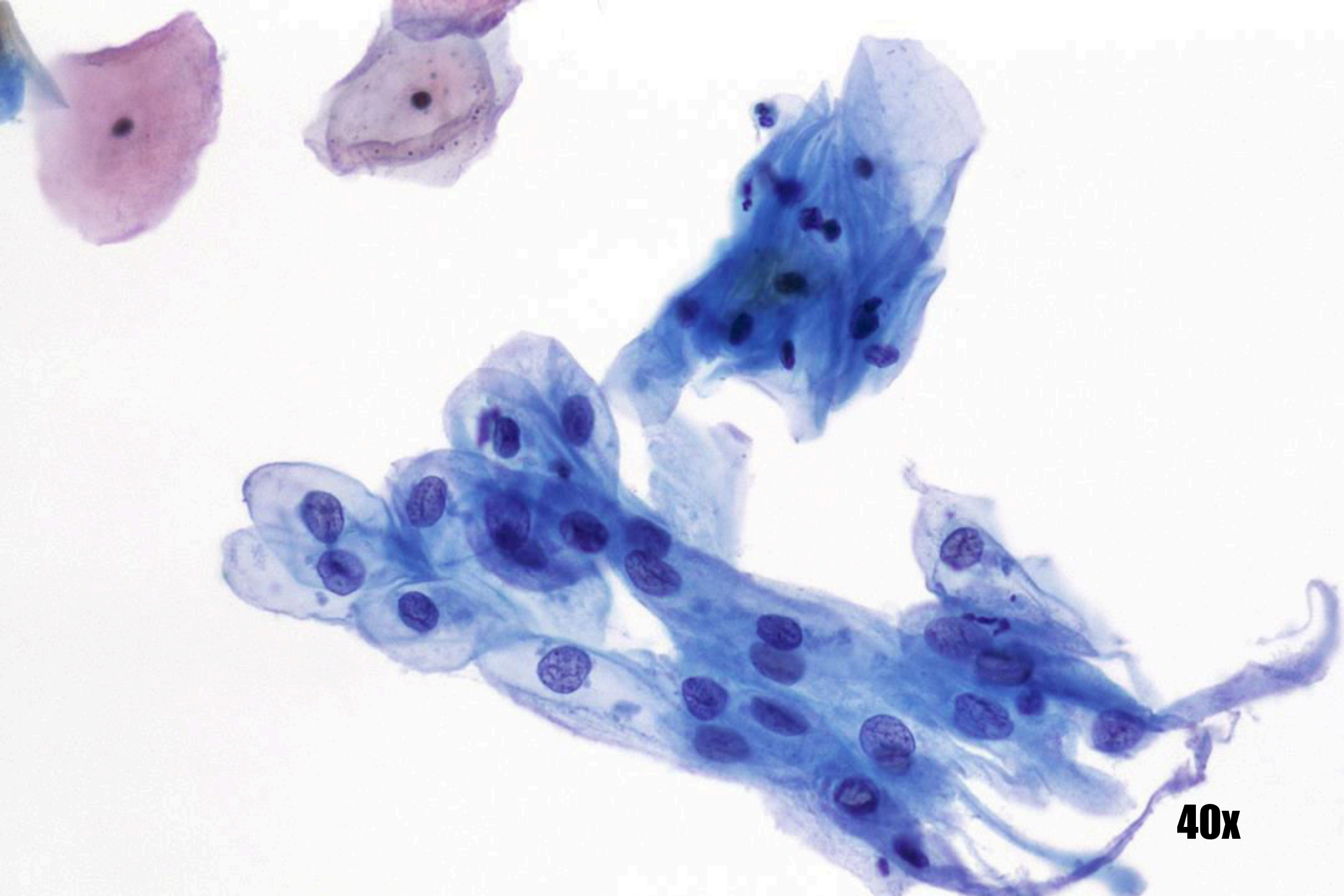

40x

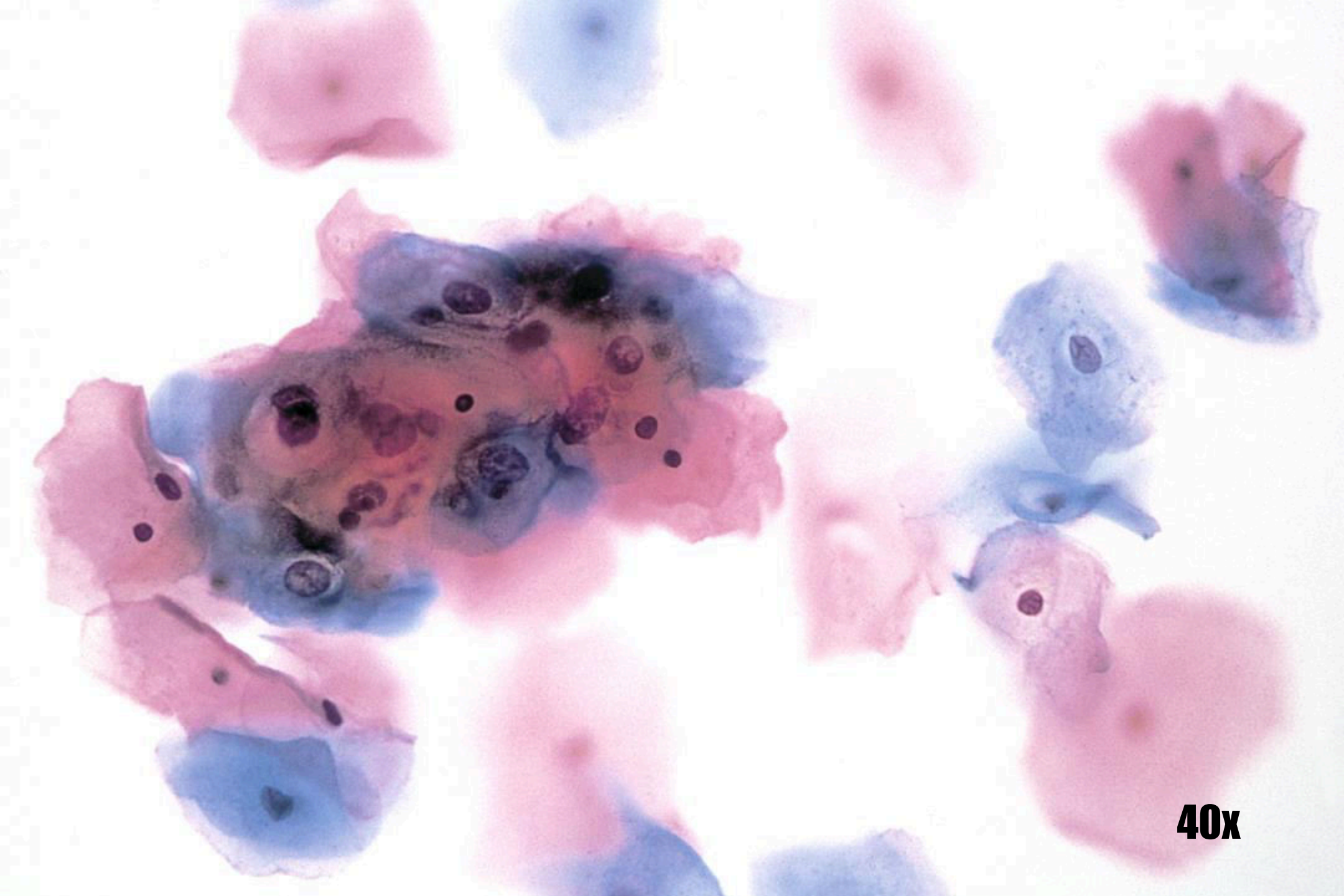

40x

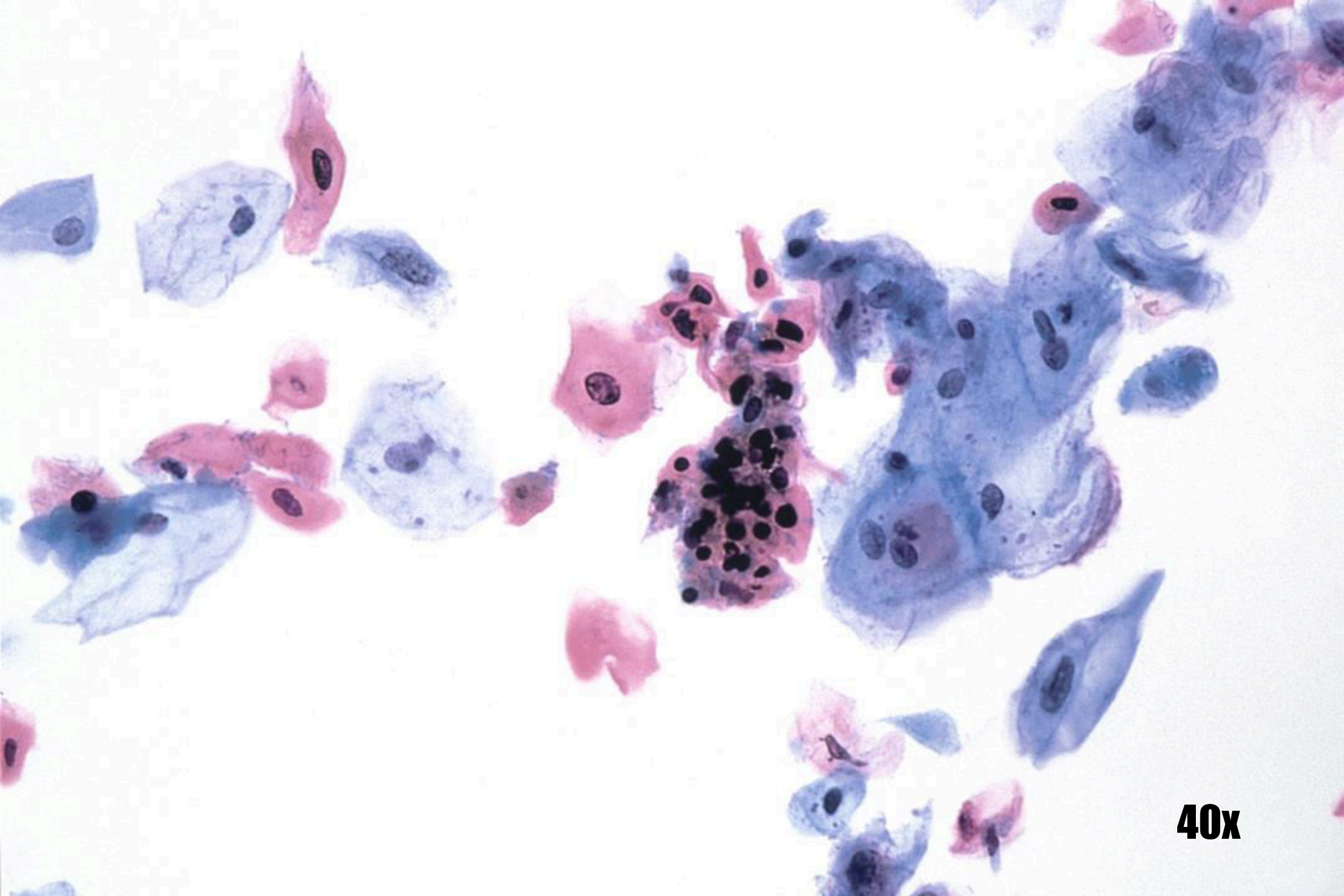

40x

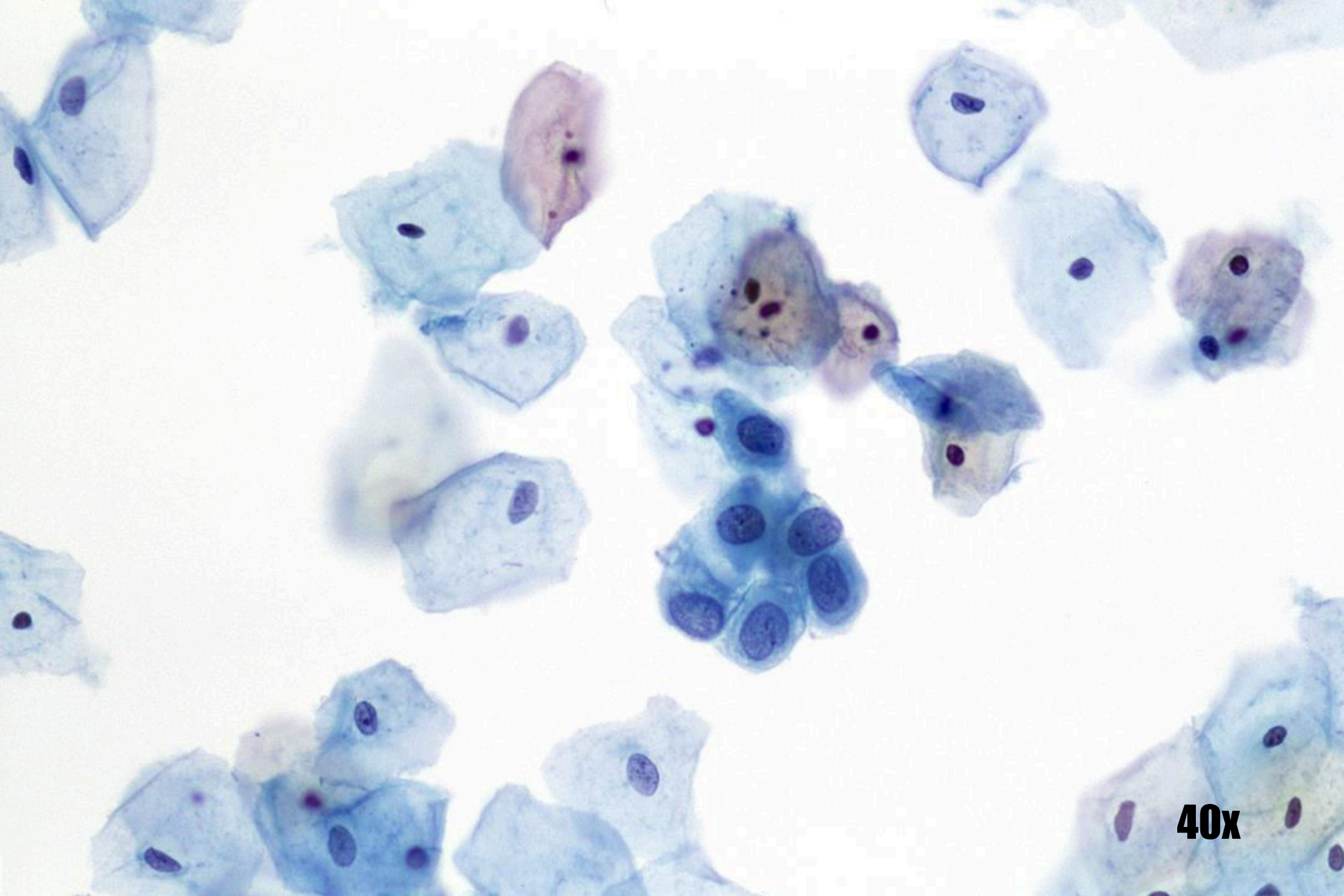

40x

Afwijkingen in epitheelcellen - Plaveiselcellen

LSIL/lichte dysplasie

- Meer kerndetails
- Onregelmatig kernmembraan
- Kernen 3-4x intermediaire kern
- Scherpe, onregelmatige cytoplasma cavitatie (HPV-effect)

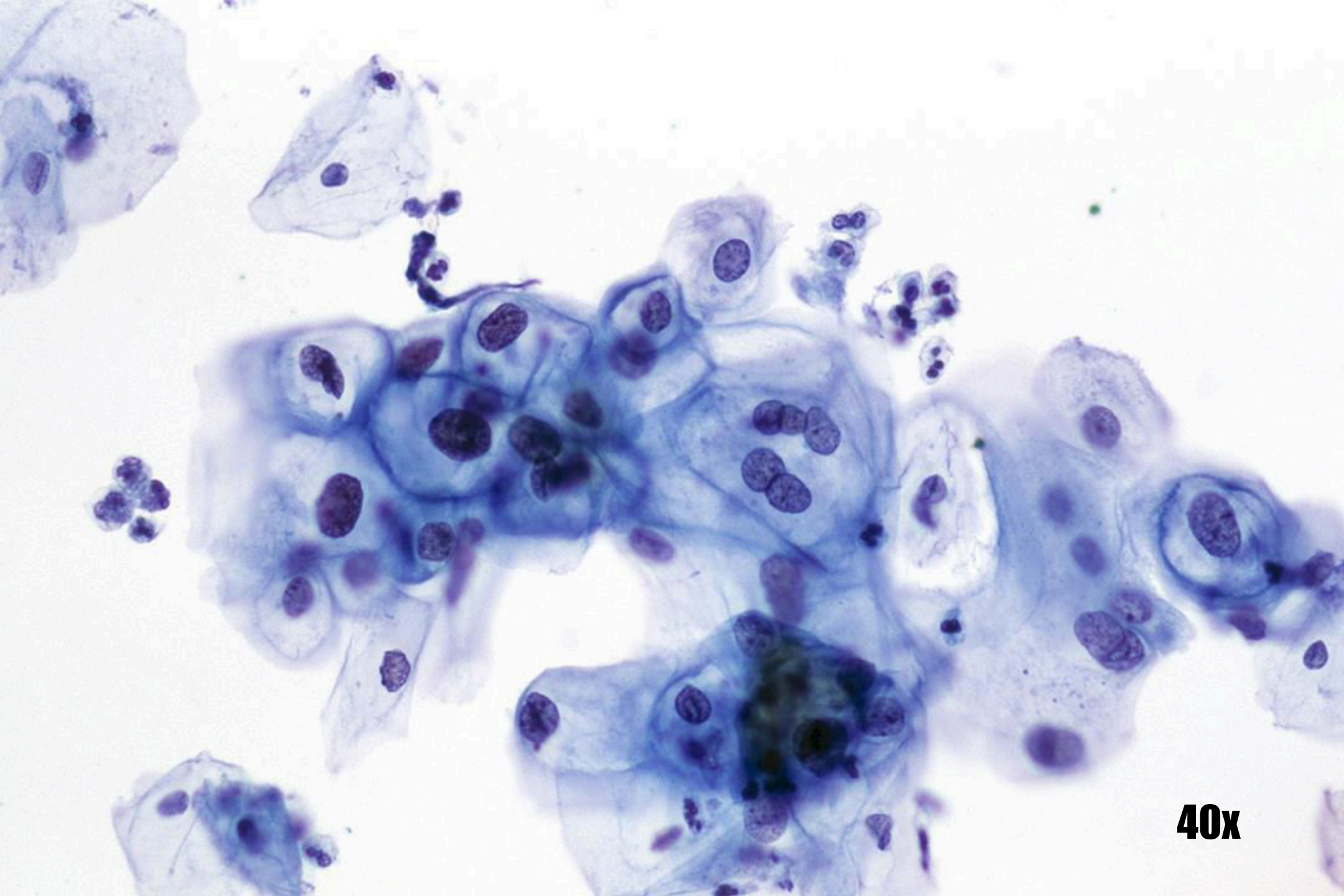

40x

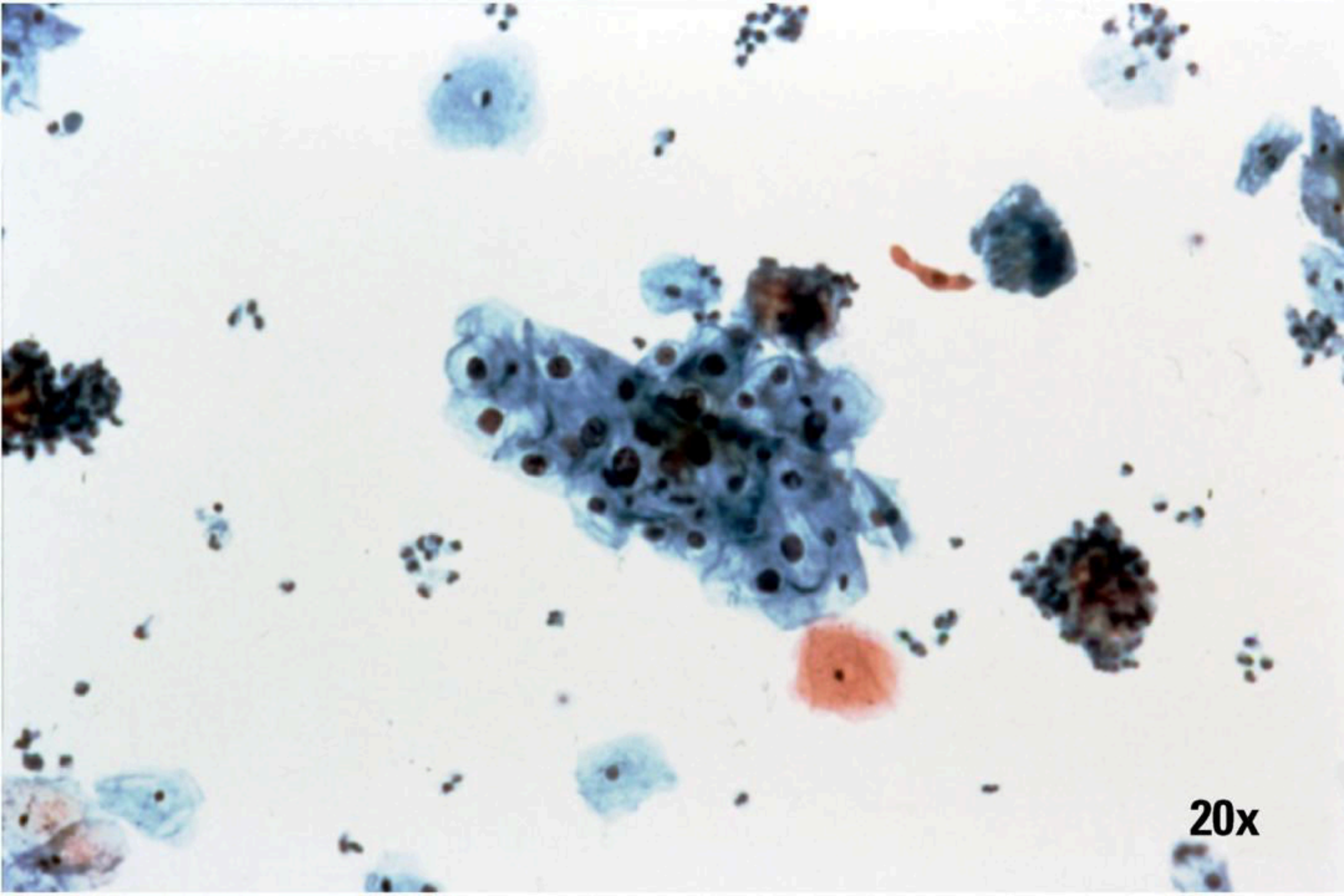

20x

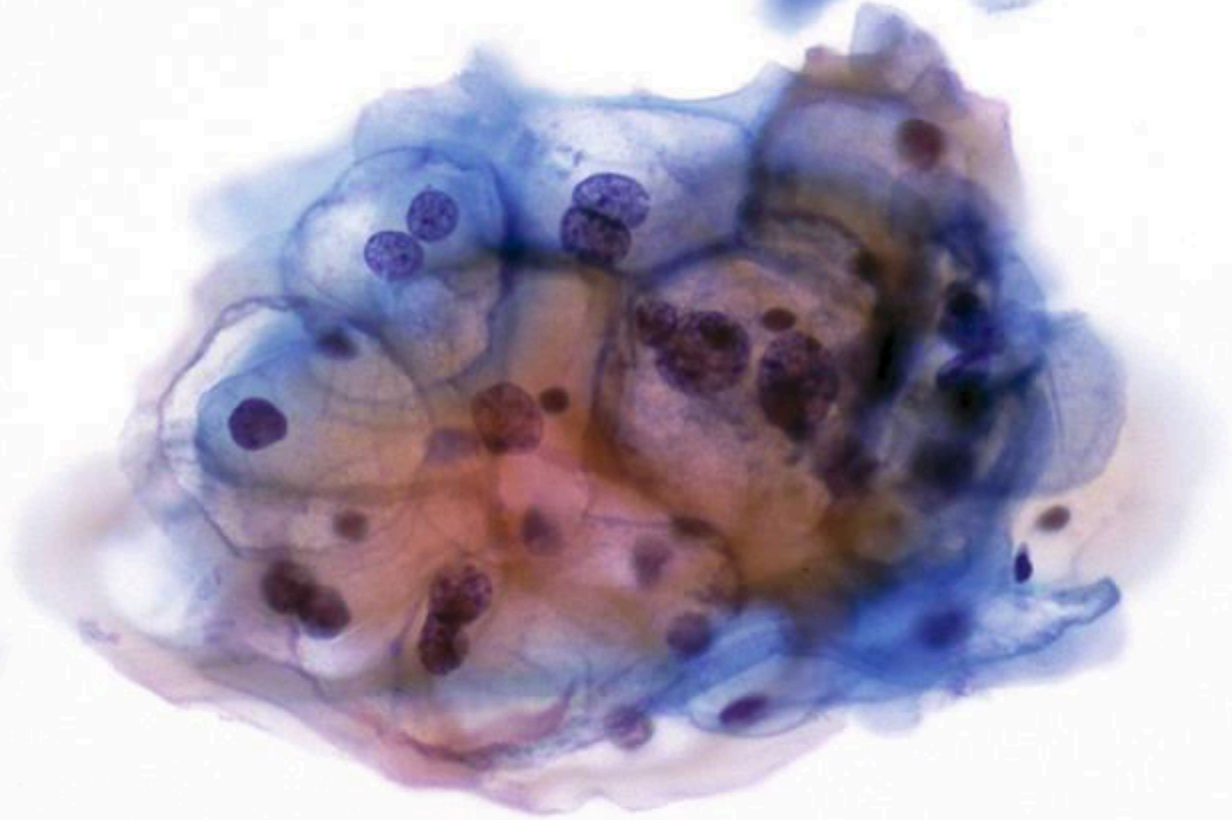

40x

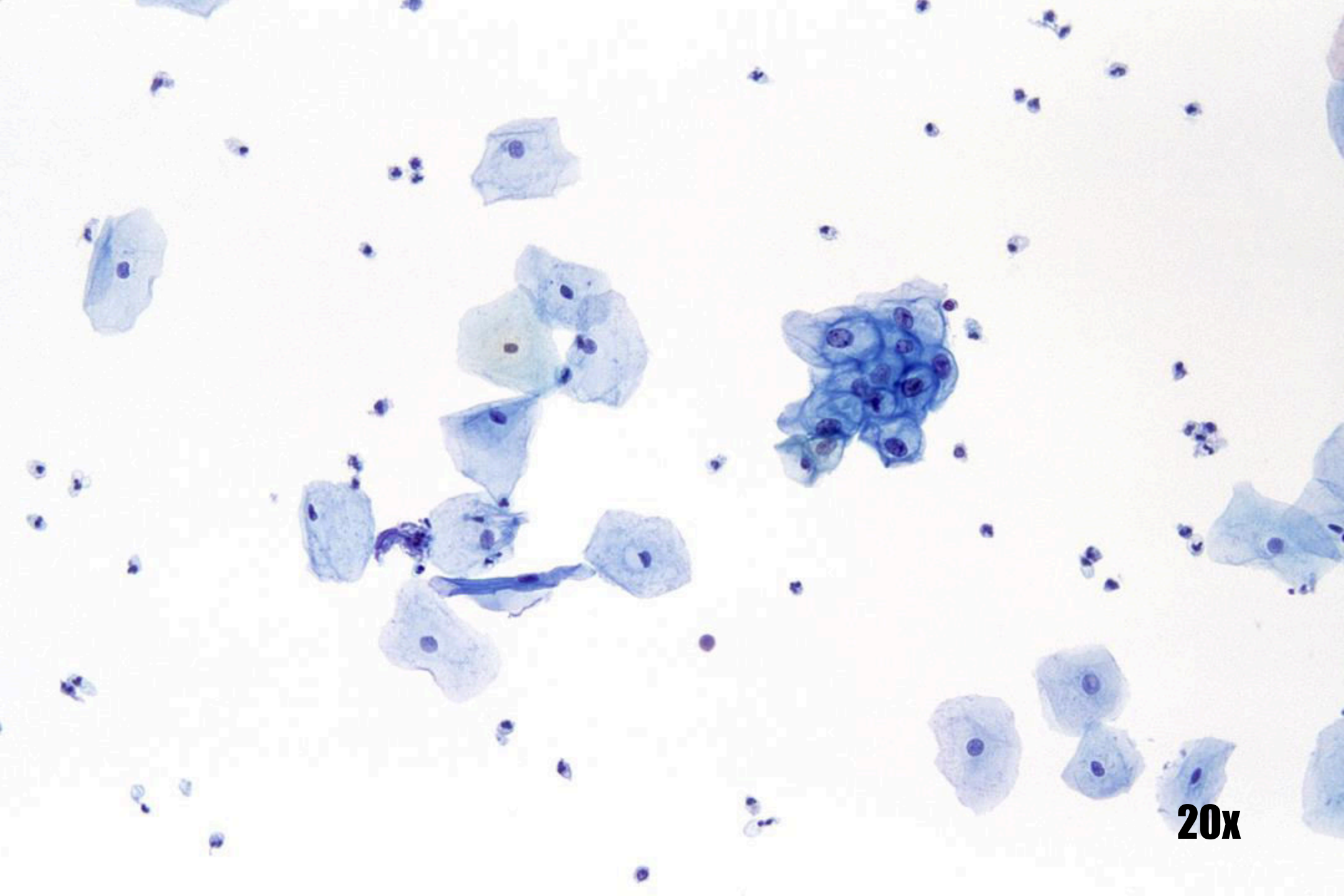

20x

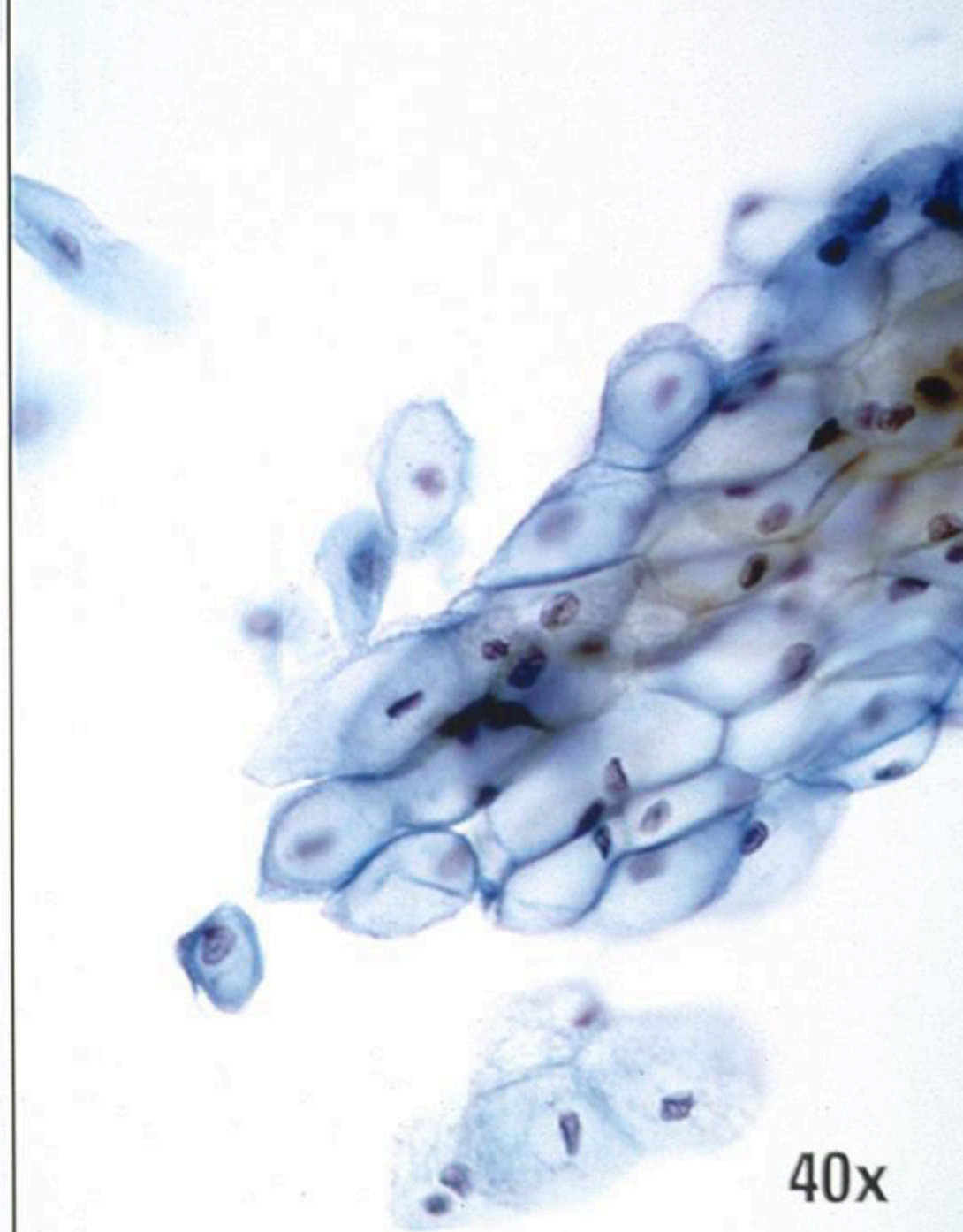
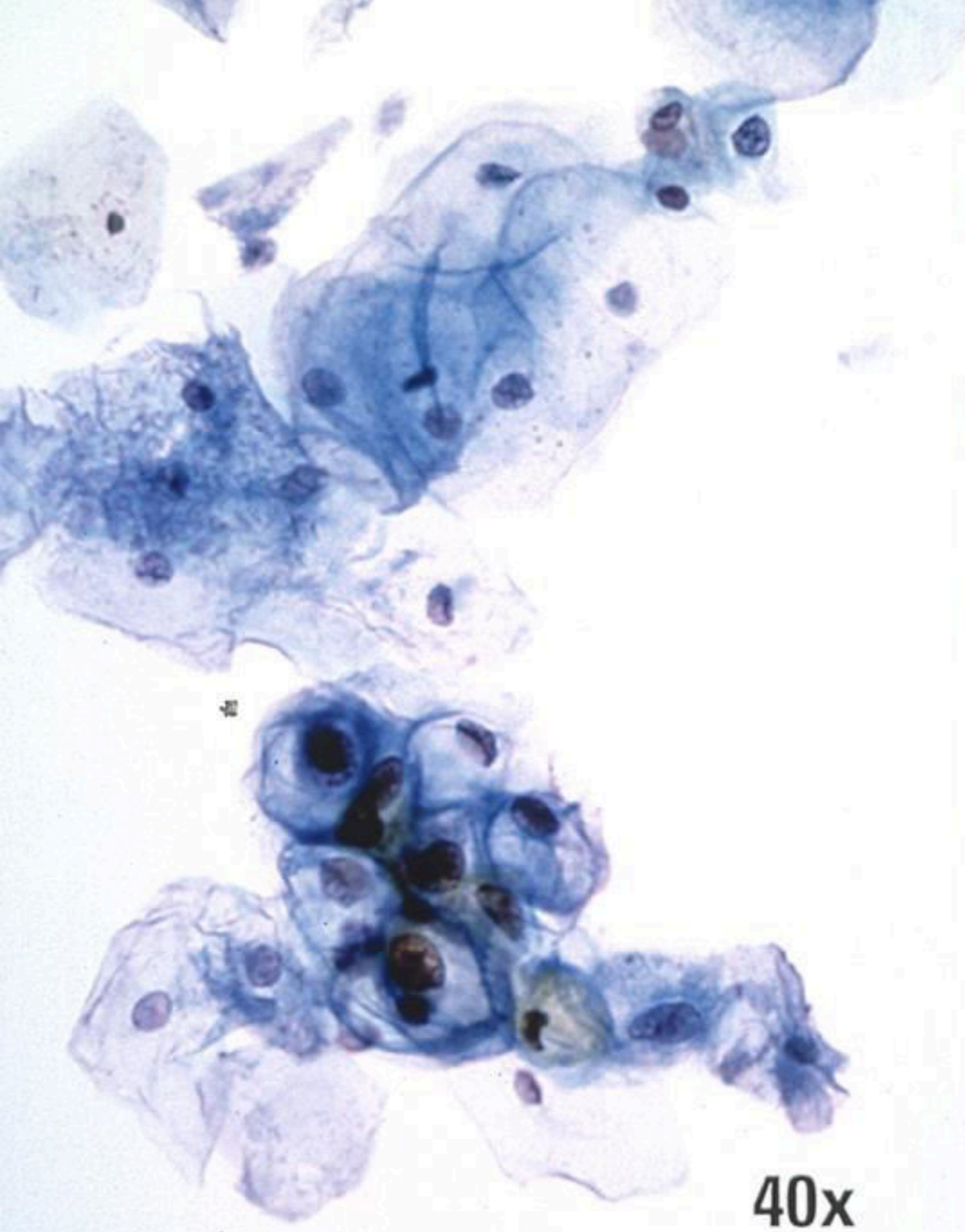

Afwijkingen in epitheelcellen - Plaveiselcellen

HSIL

- Lagen en syncytiële groepen intact
- Cytoplasmagrenzen duidelijker
- Solitaire onrijpe cellen (met een hoge focus/diepte) in de achtergrond hebben een belangrijke signaal functie
- Onregelmatige kernmenbraan

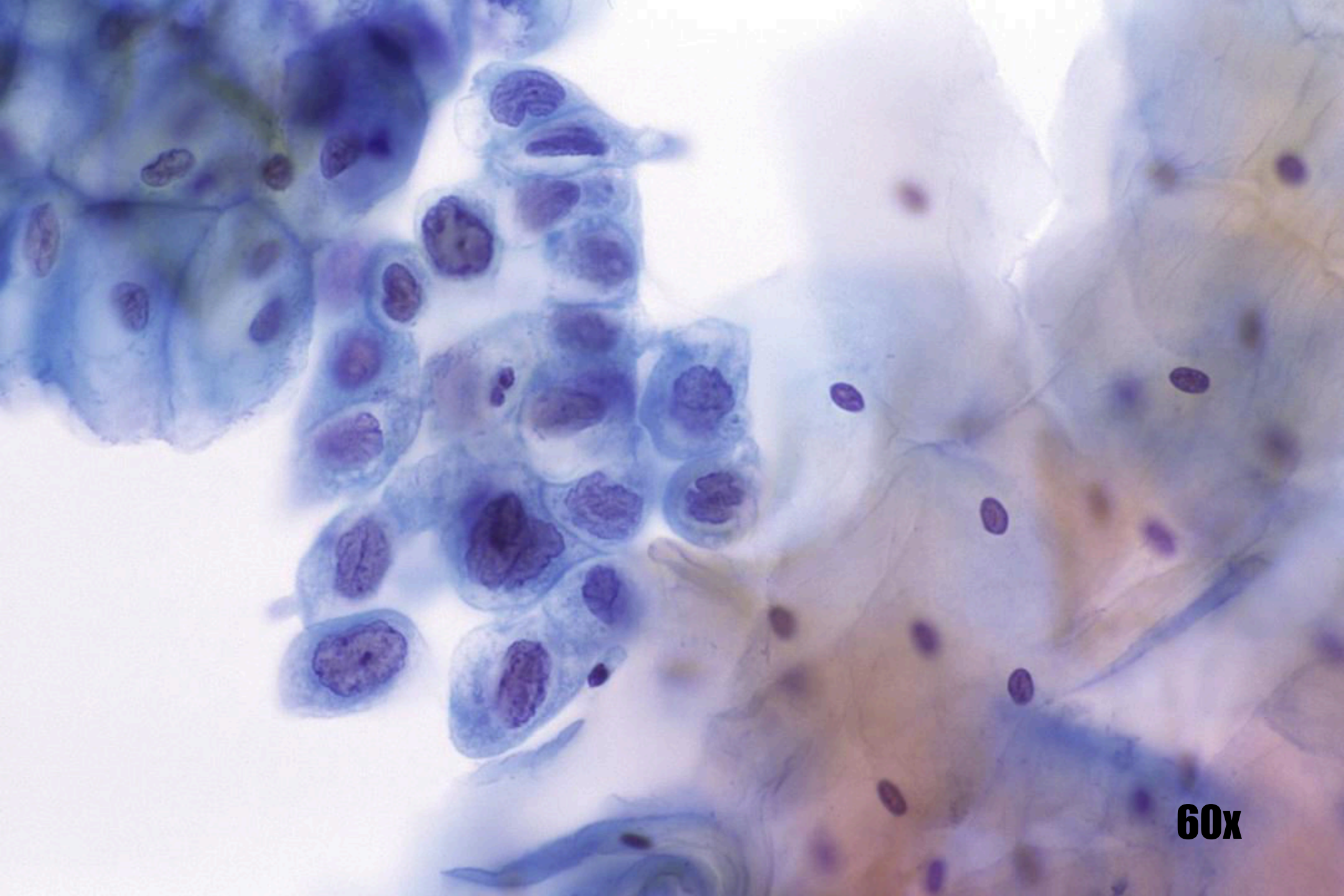

60x

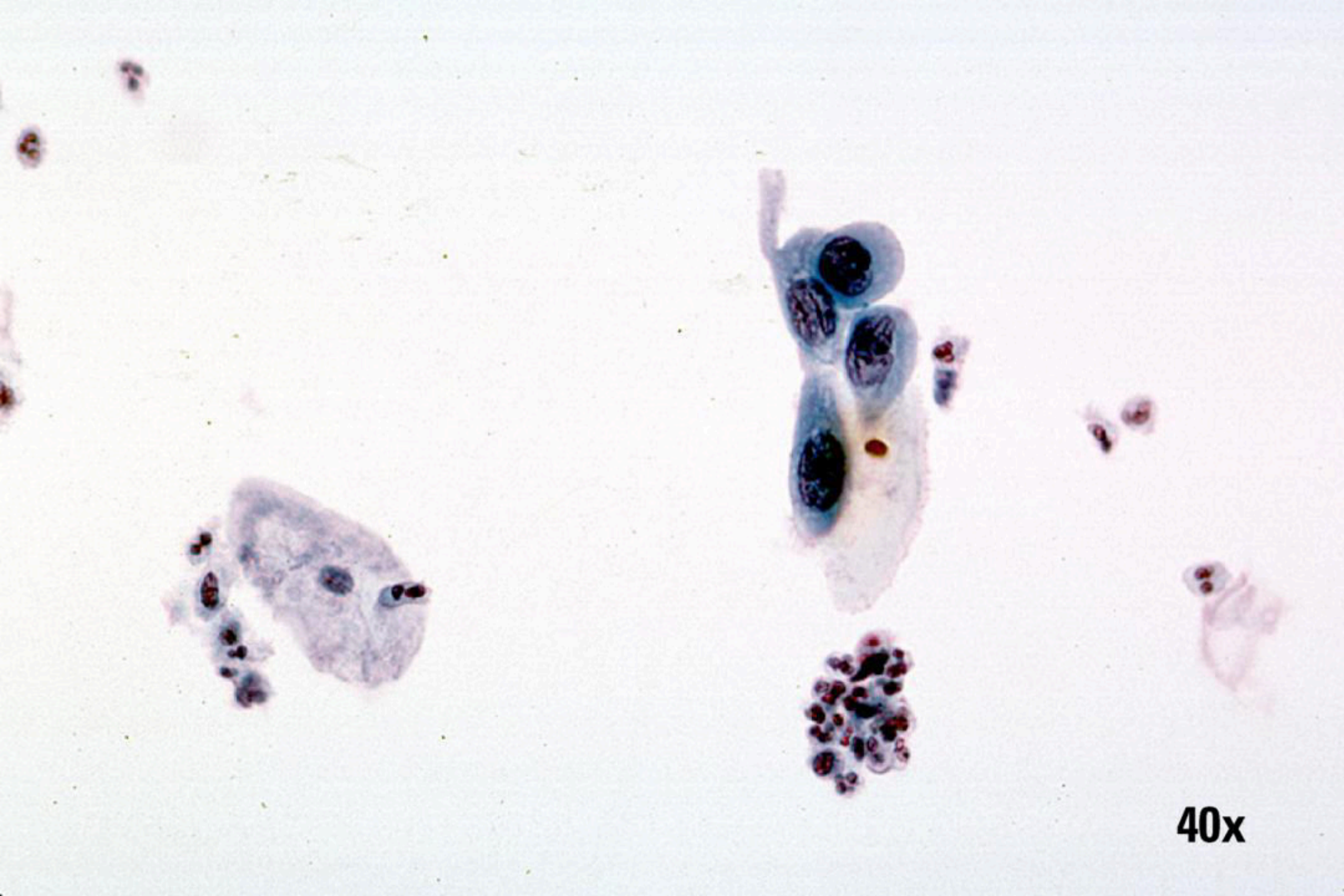

40x

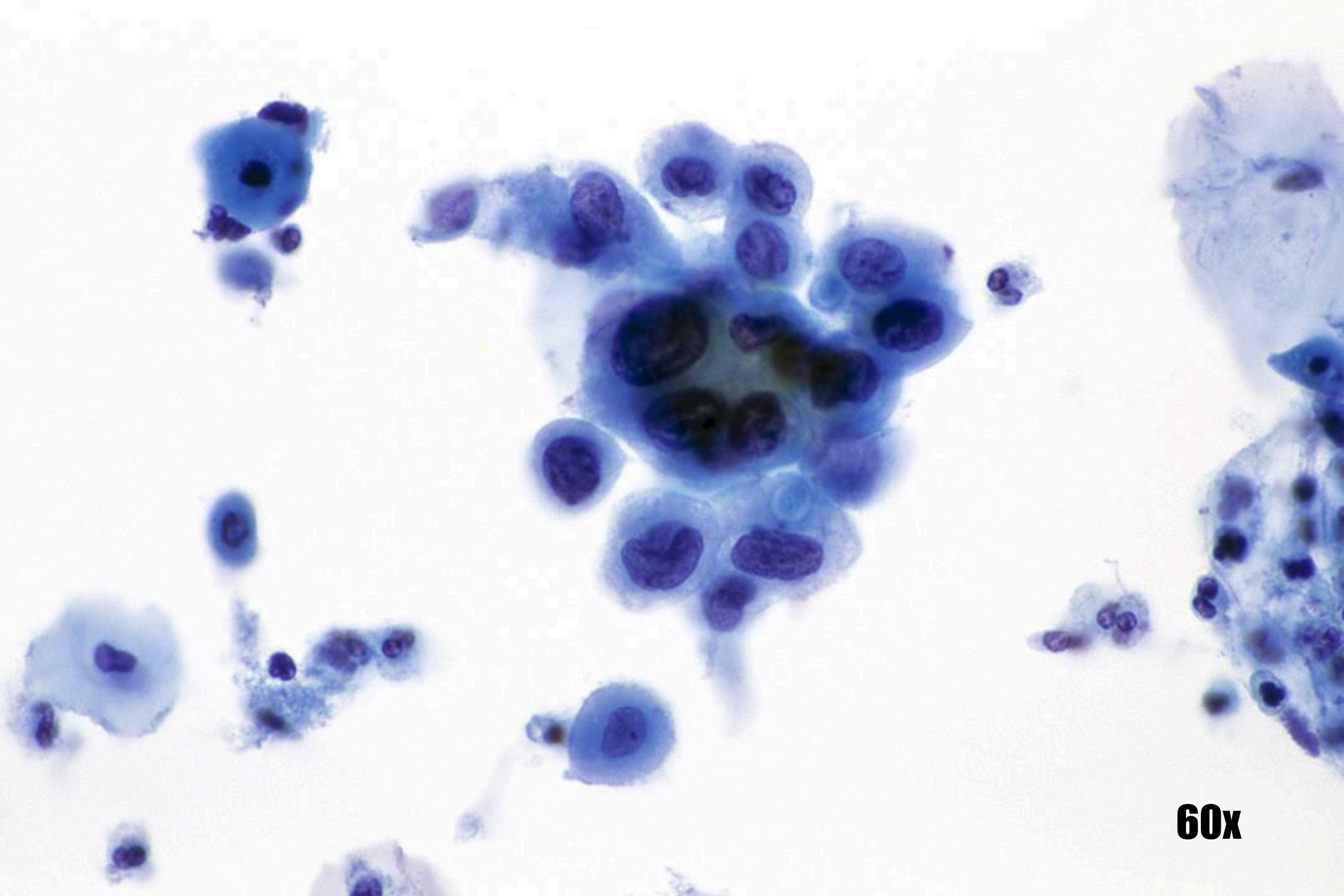

60x

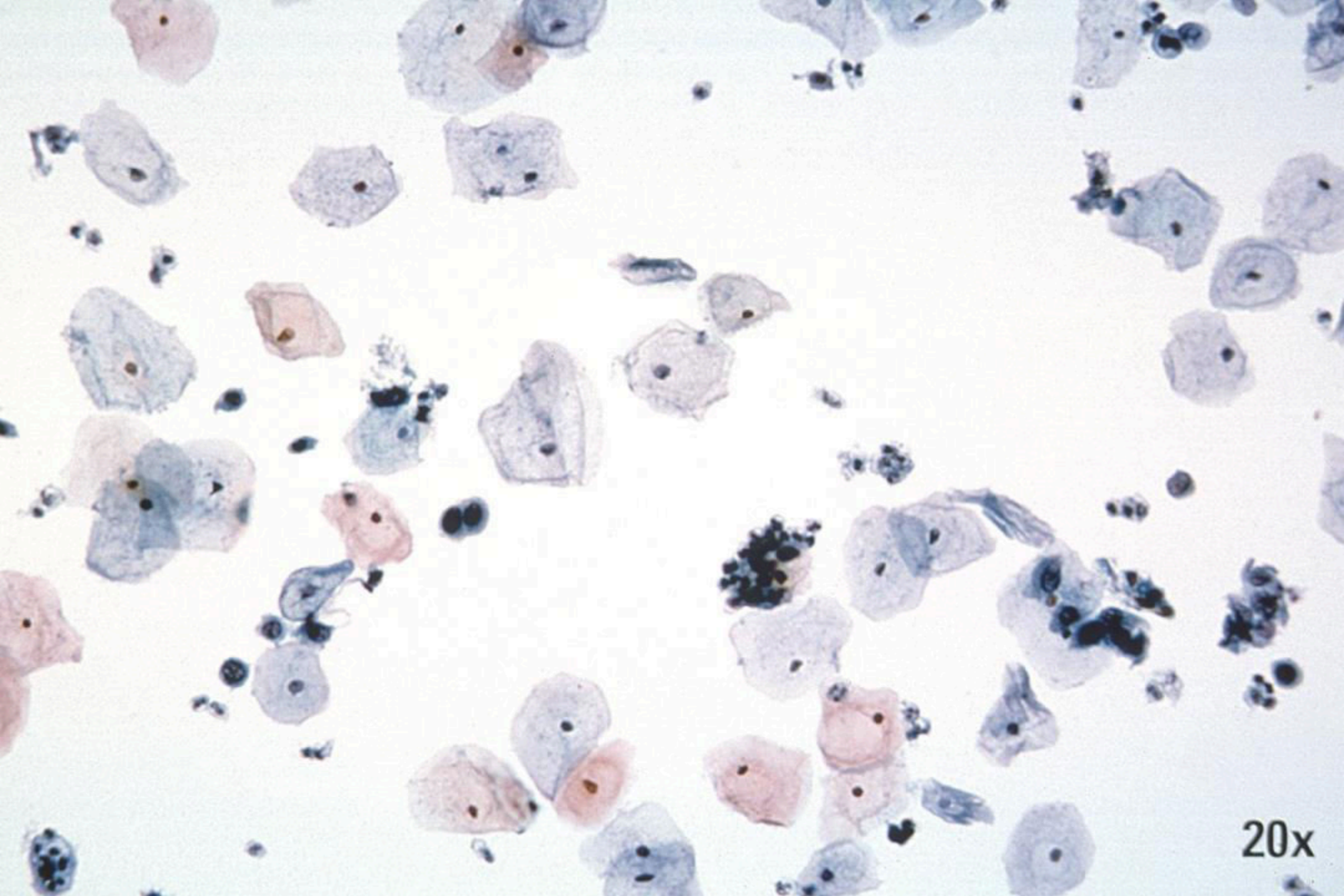

20x

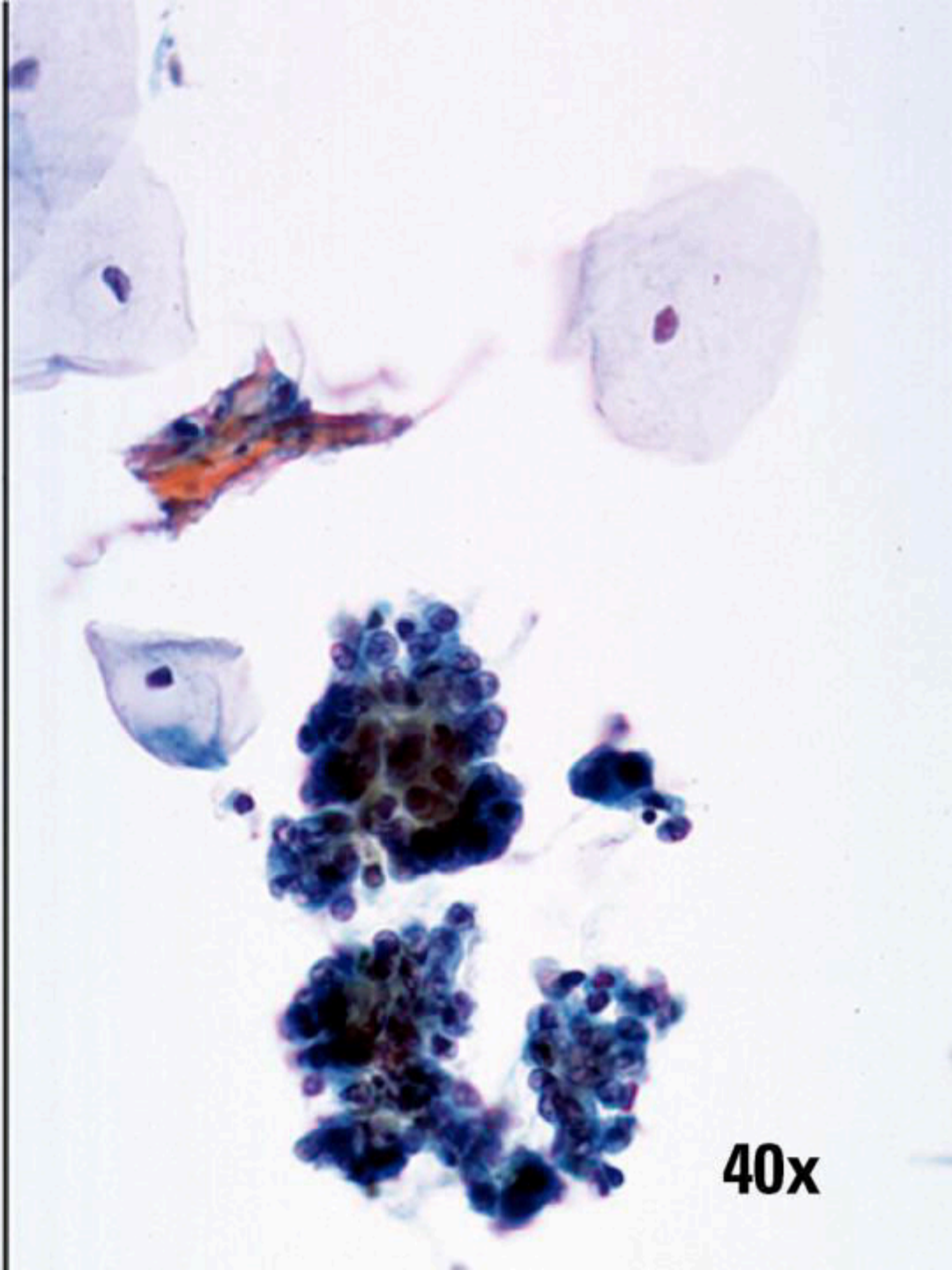
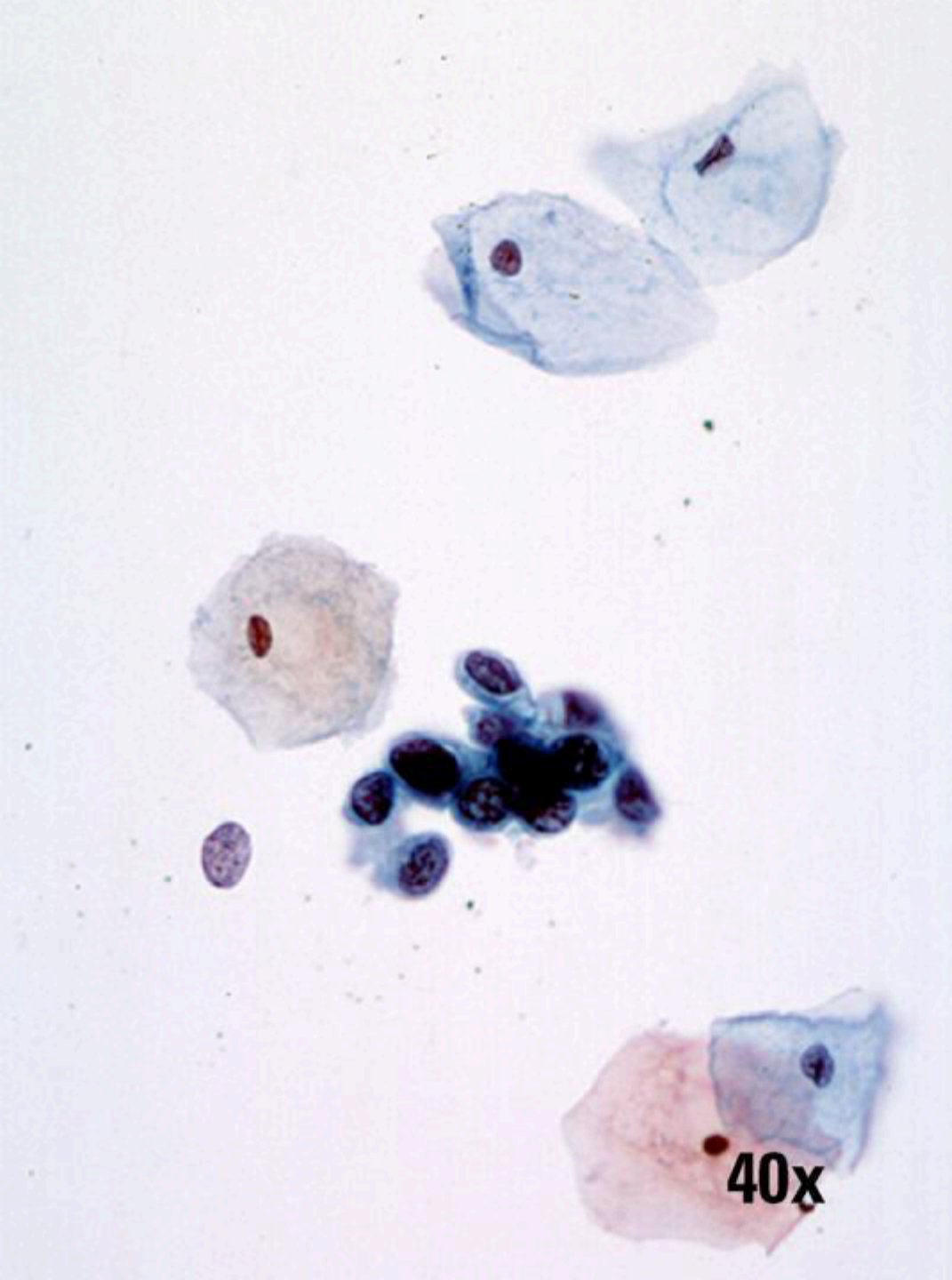

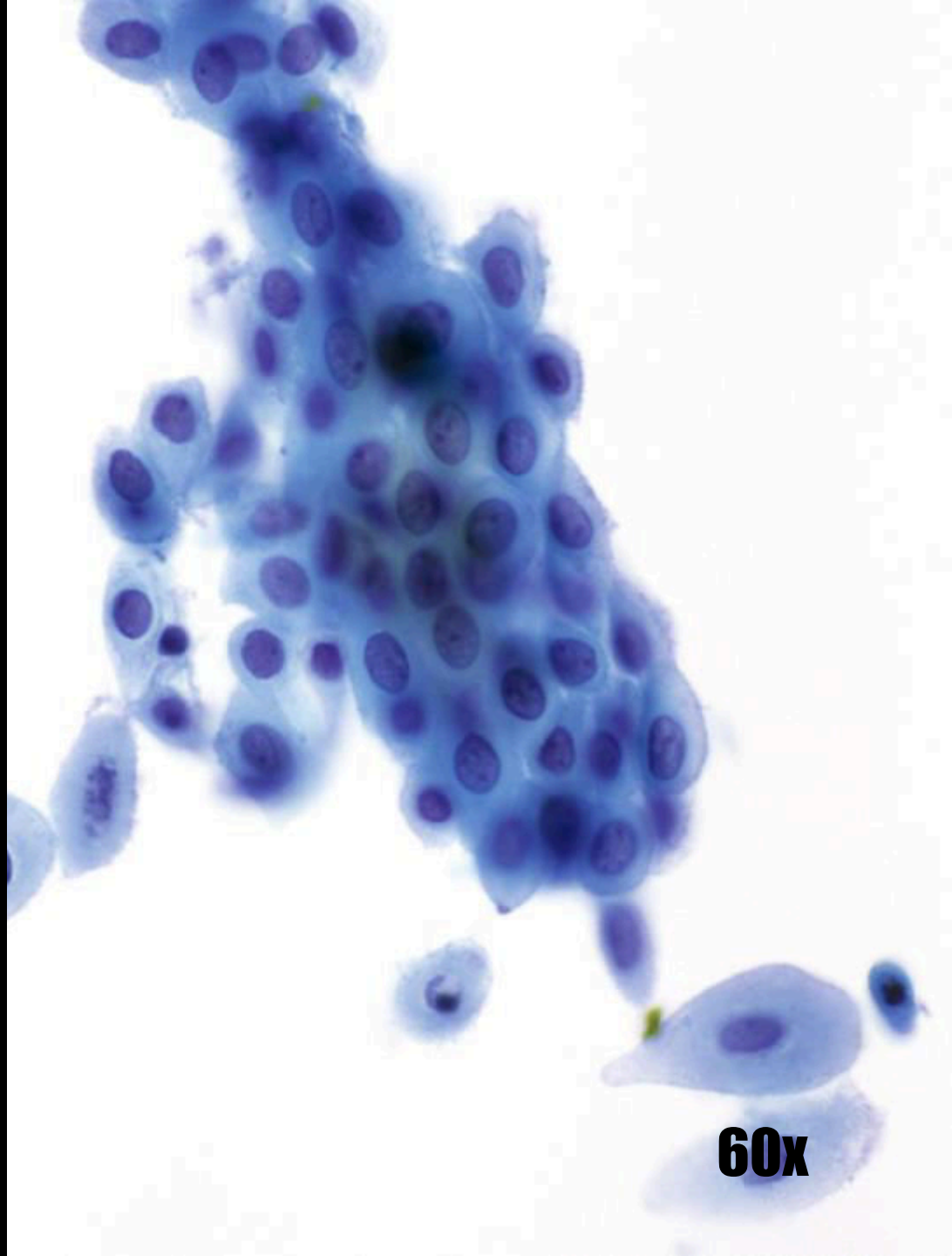
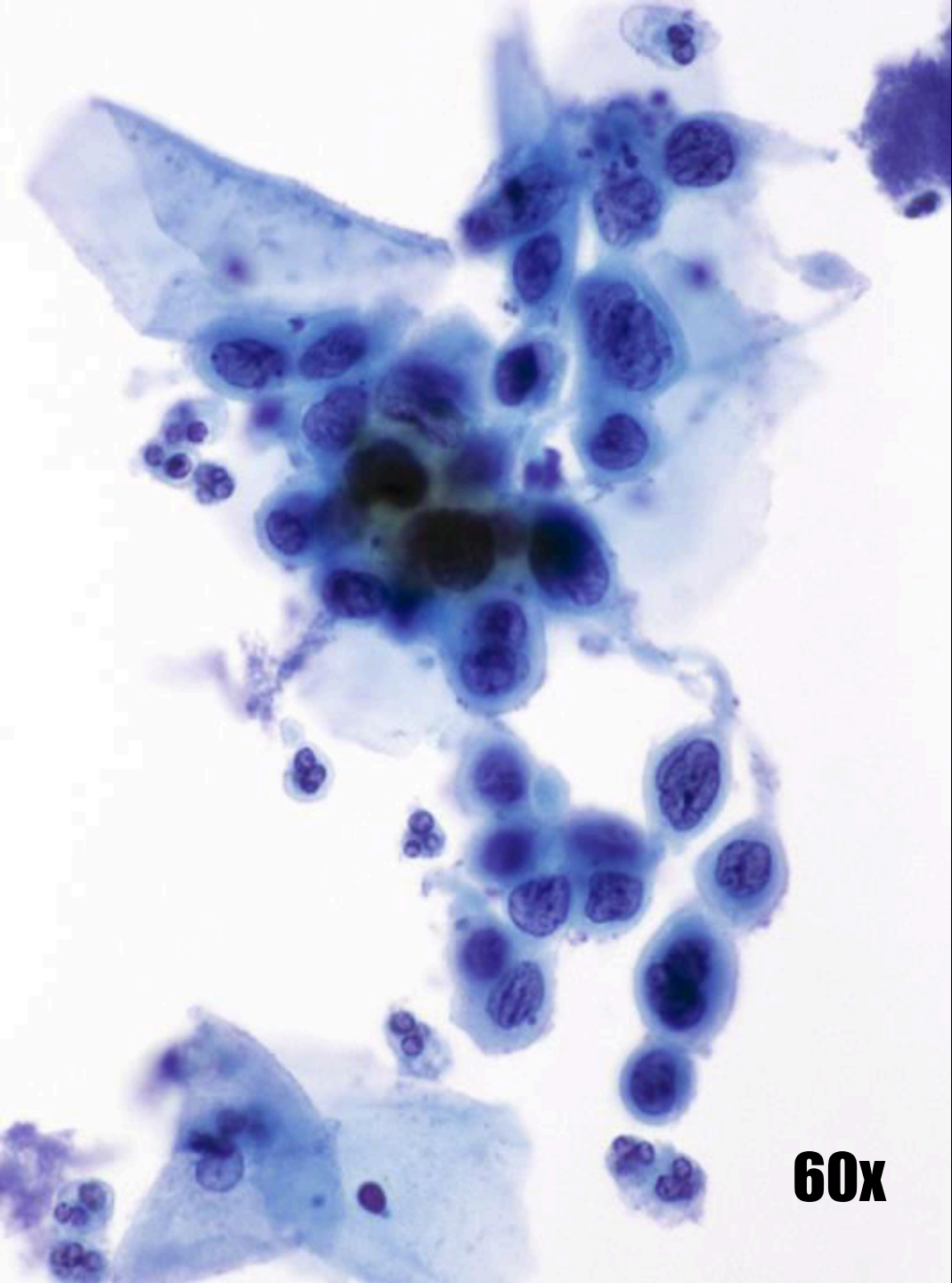

Afwijkingen in epitheelcellen - Plaveiselcellen

Plaveiselcelcarcinoom

- Tumordiathese intact
- Distinctief necrotisch achtergrondpatroon
- Grotere dieptescherpte voor celgroepen
- Prominente open plekken in chromatine
- Nucleoli prominenter

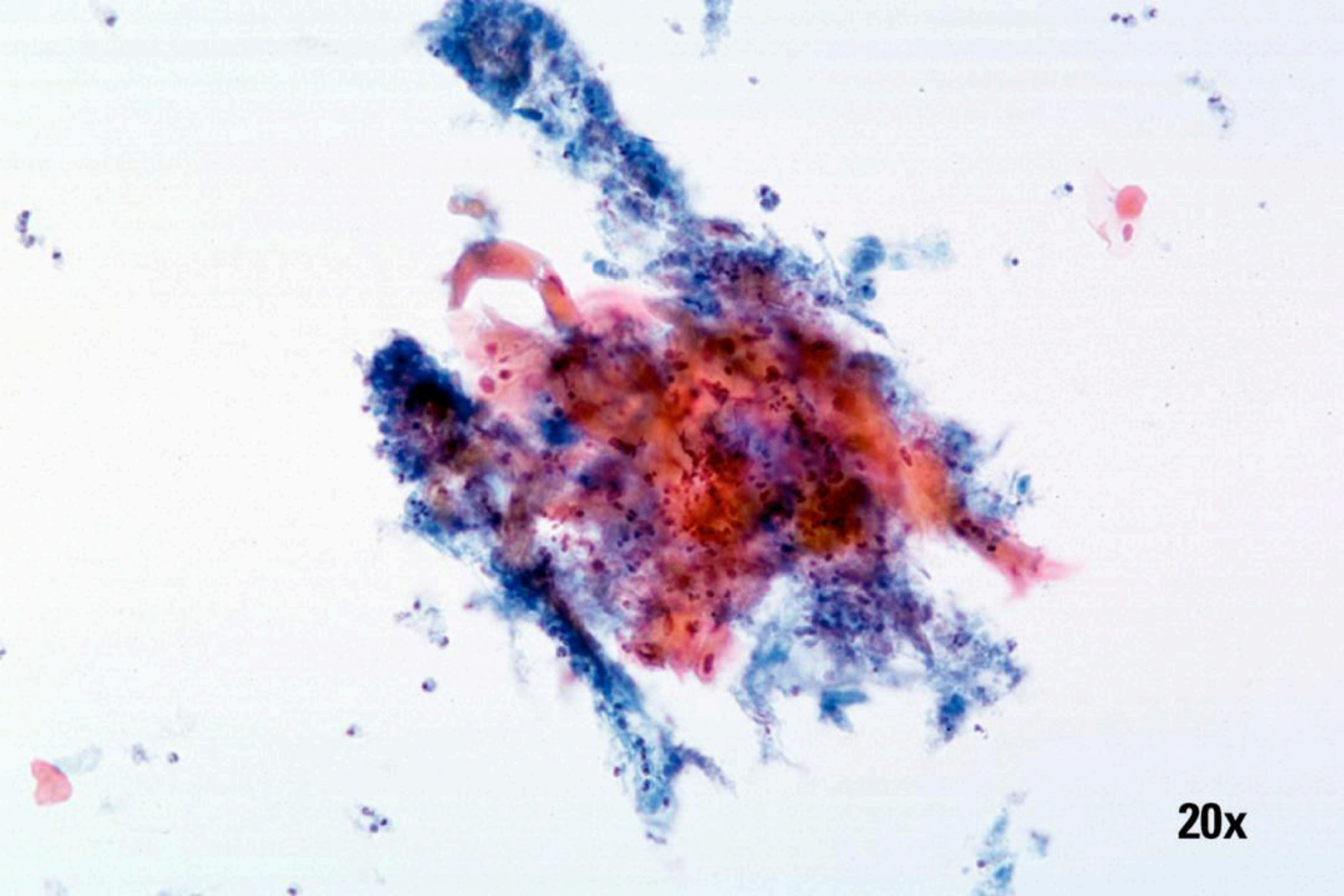

20x

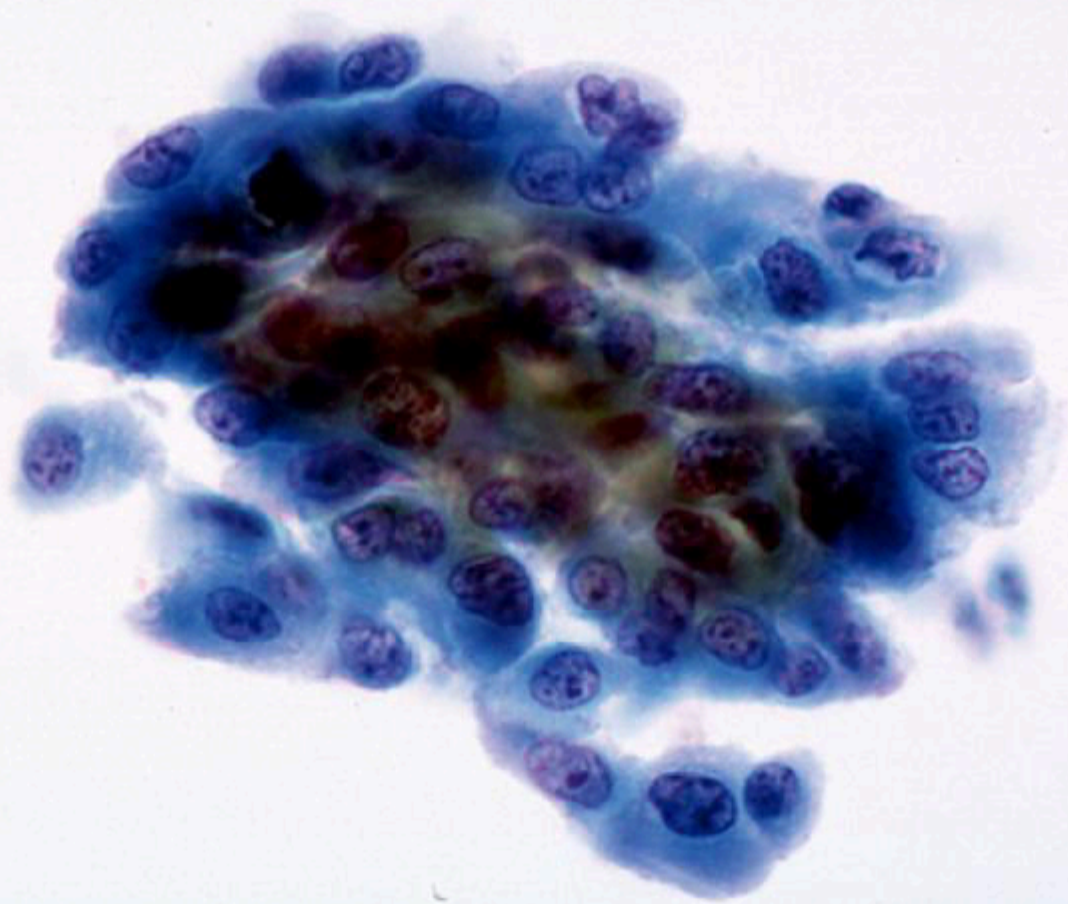

40x

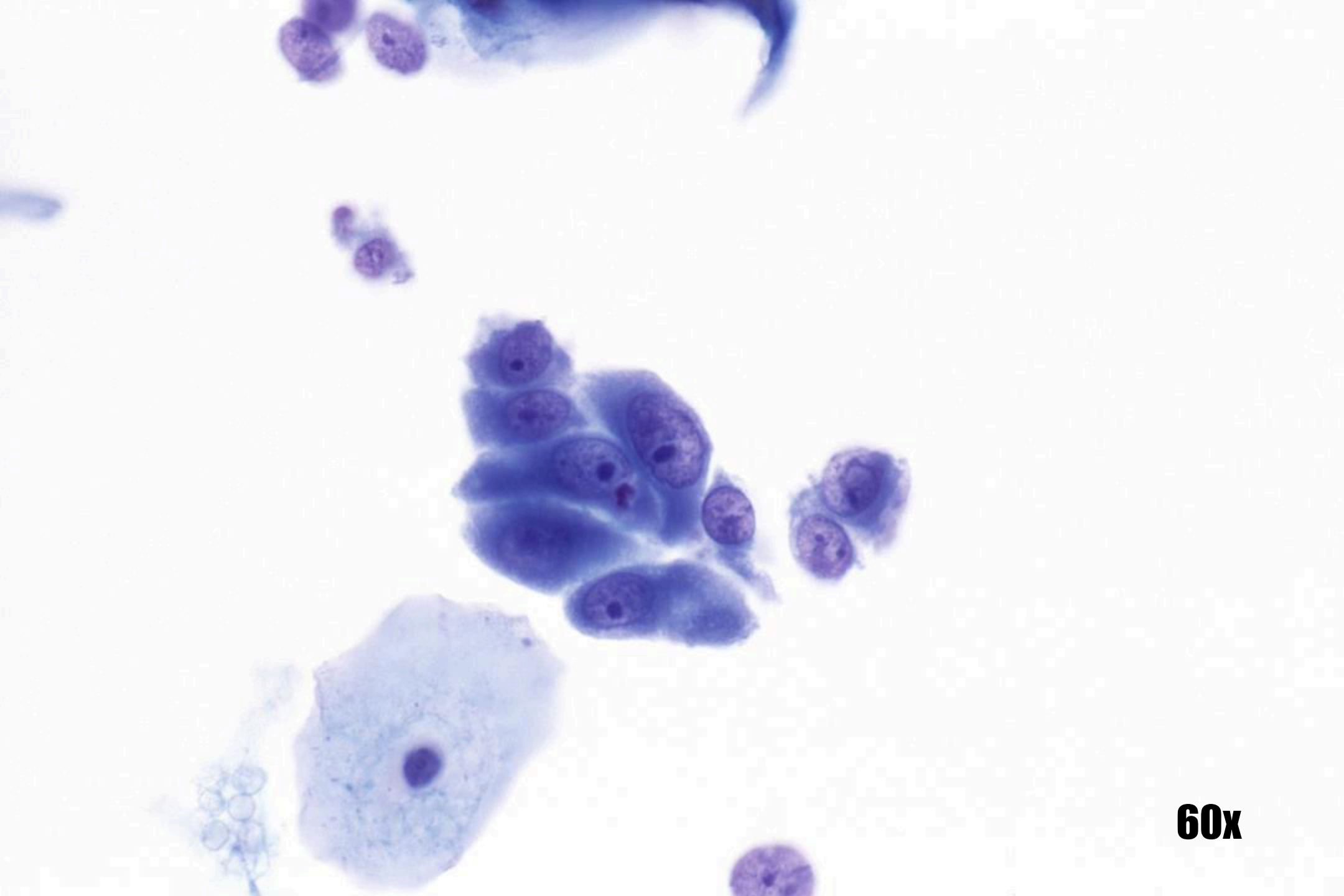

60x

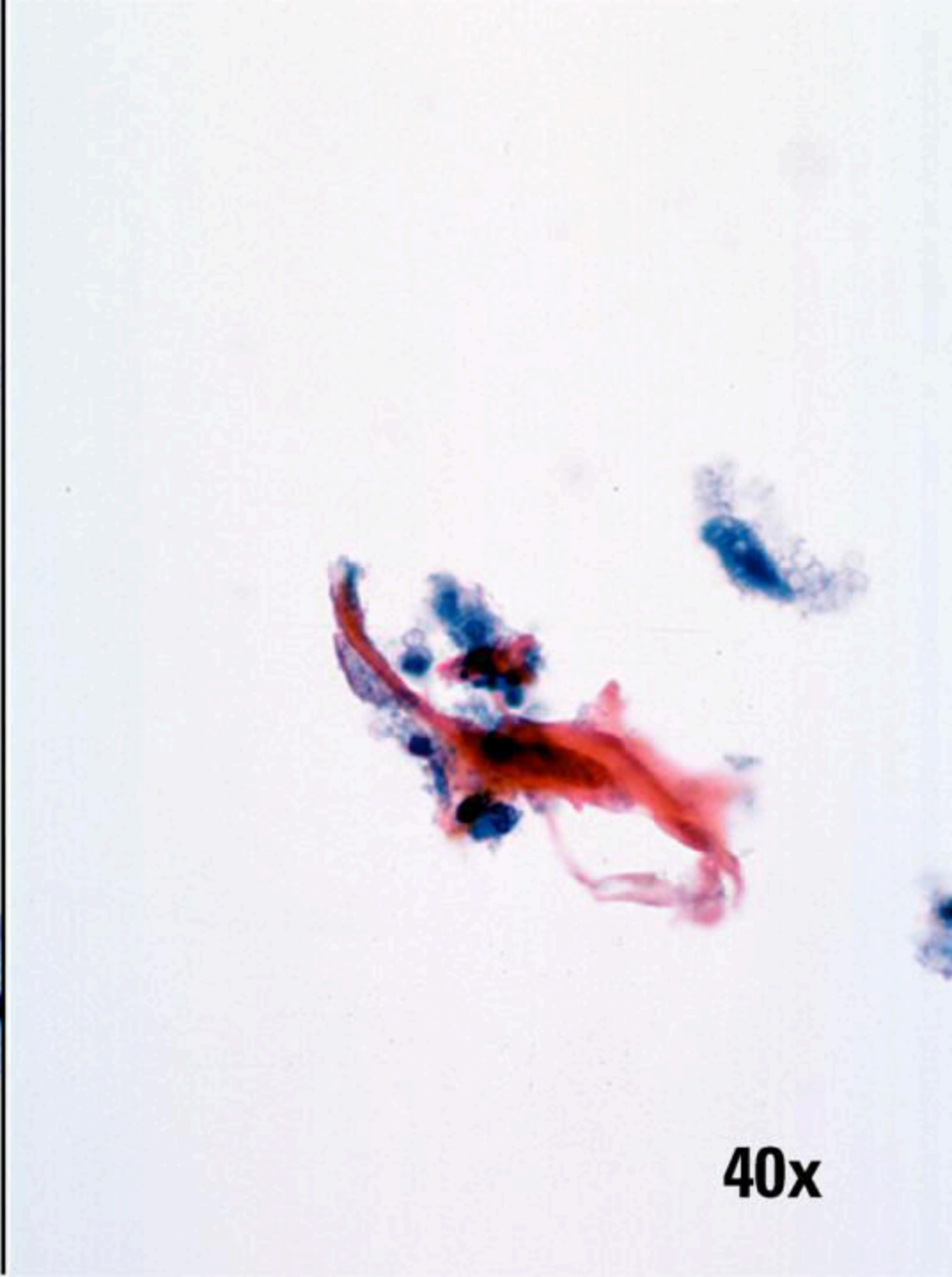
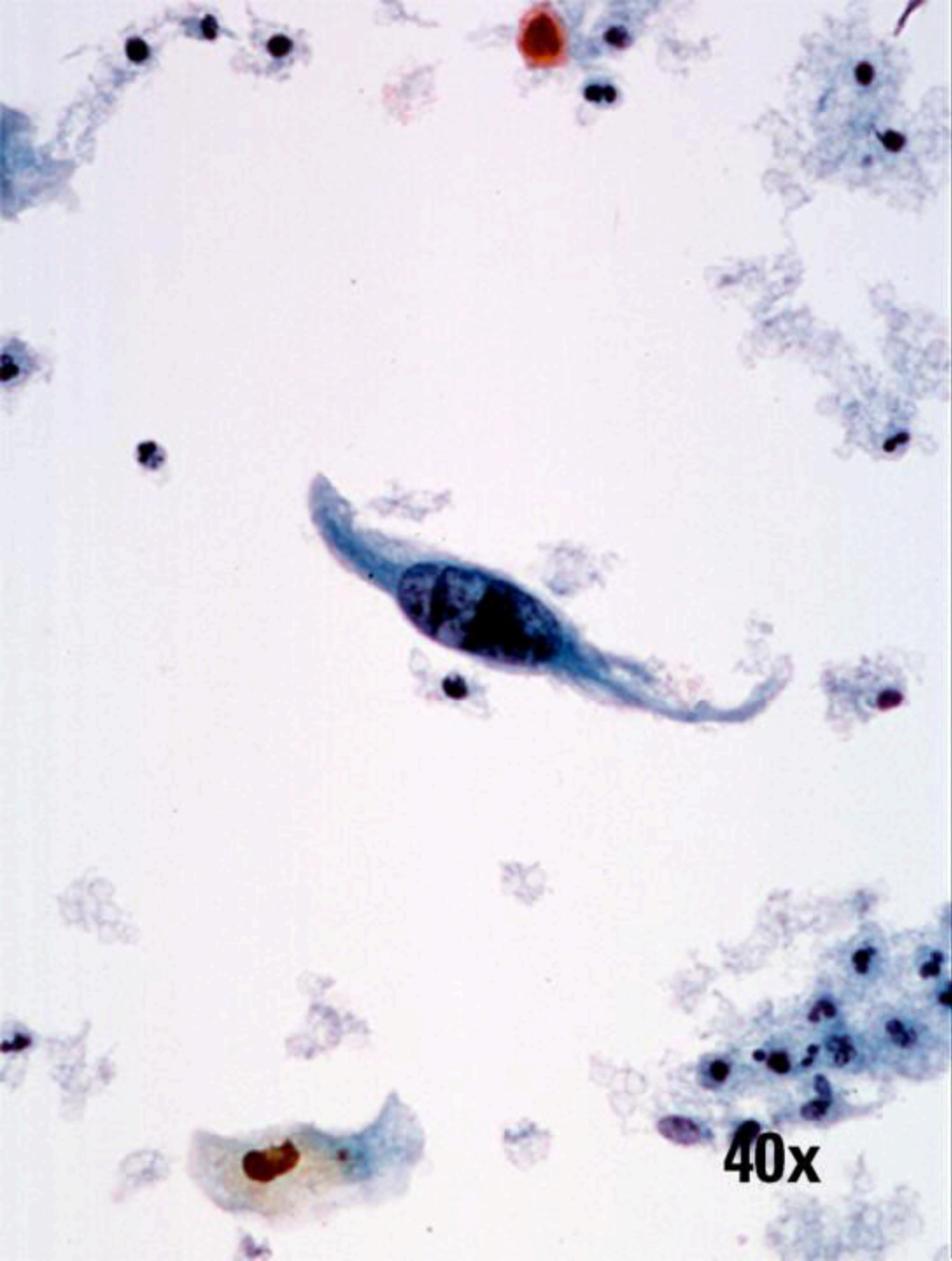

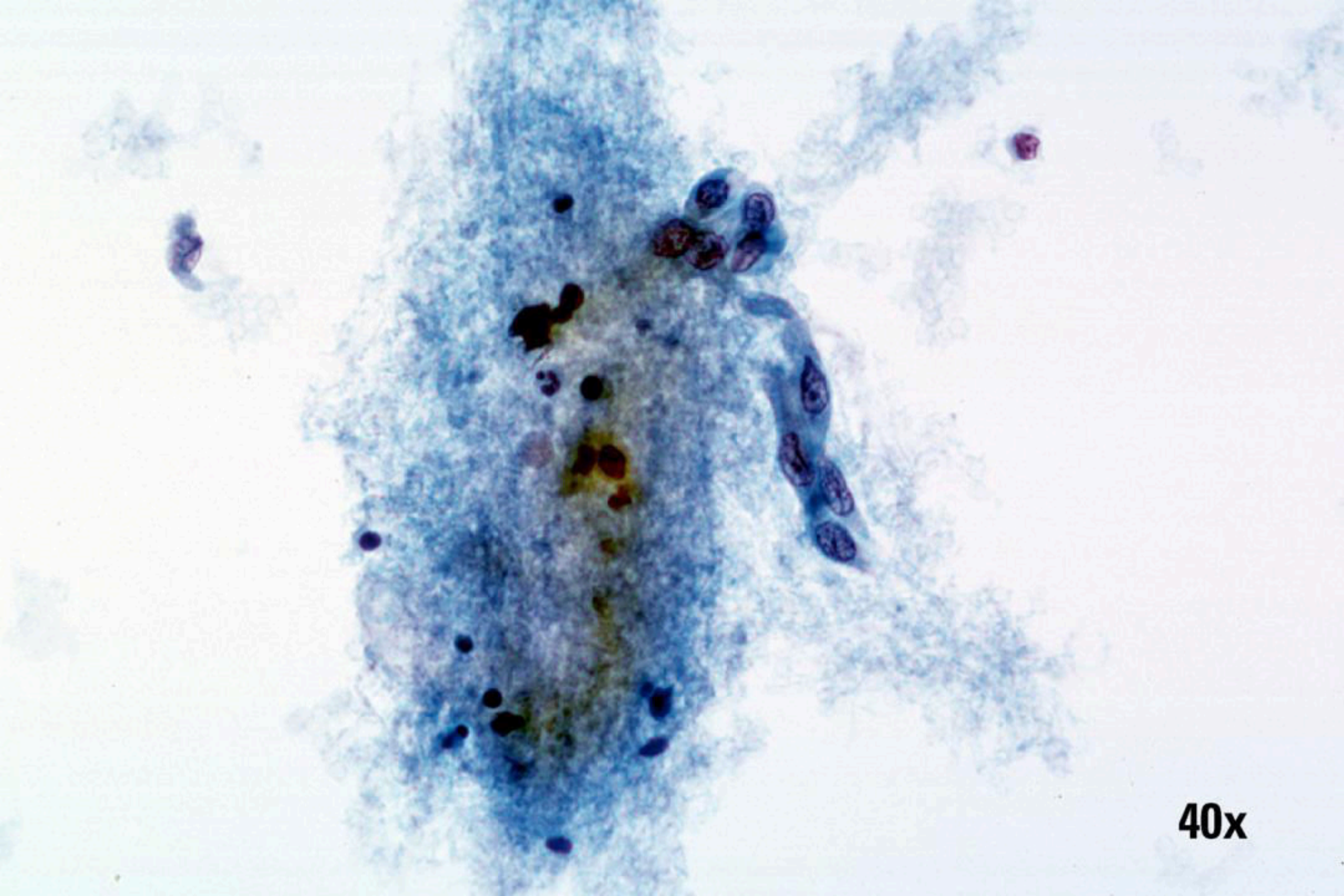

40x

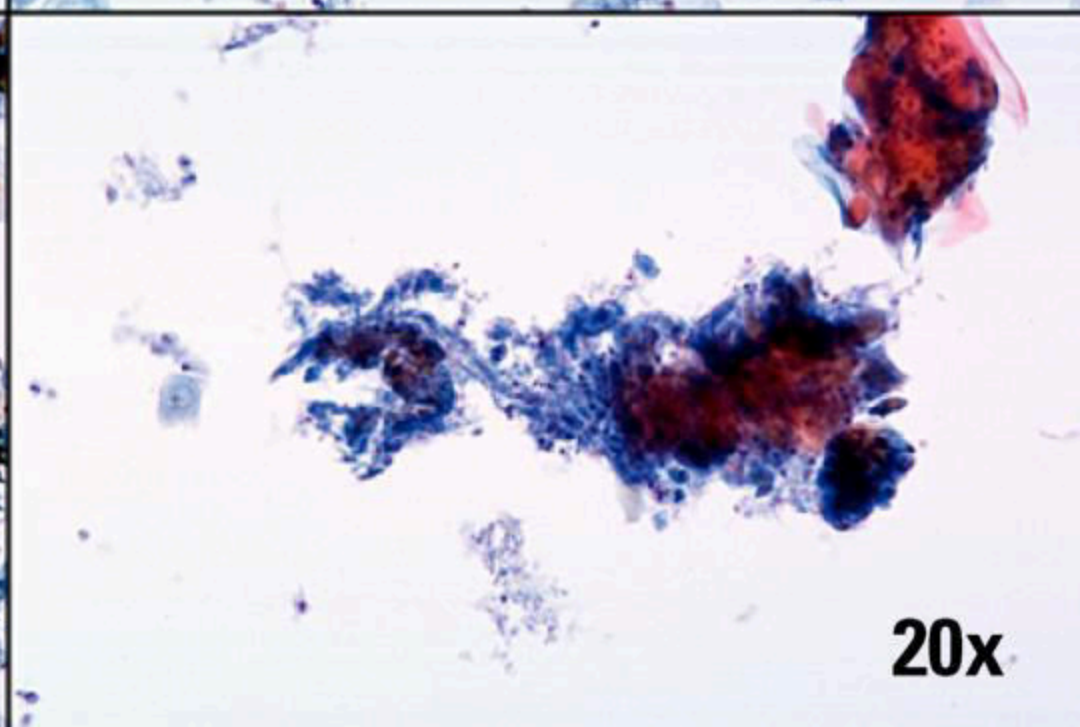
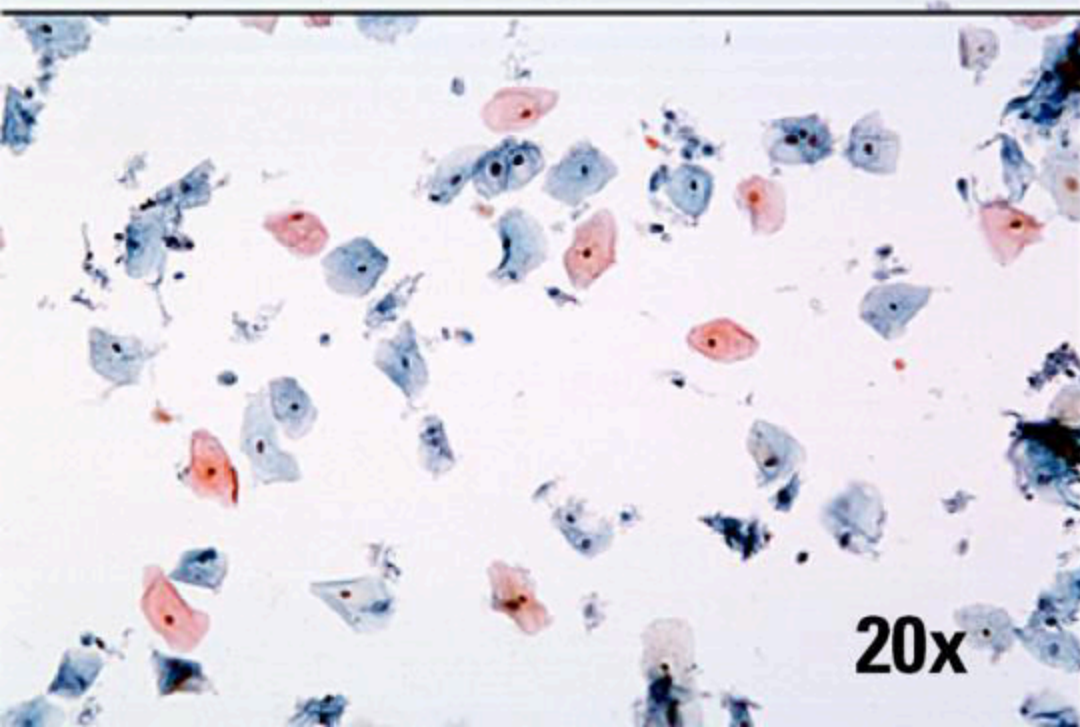
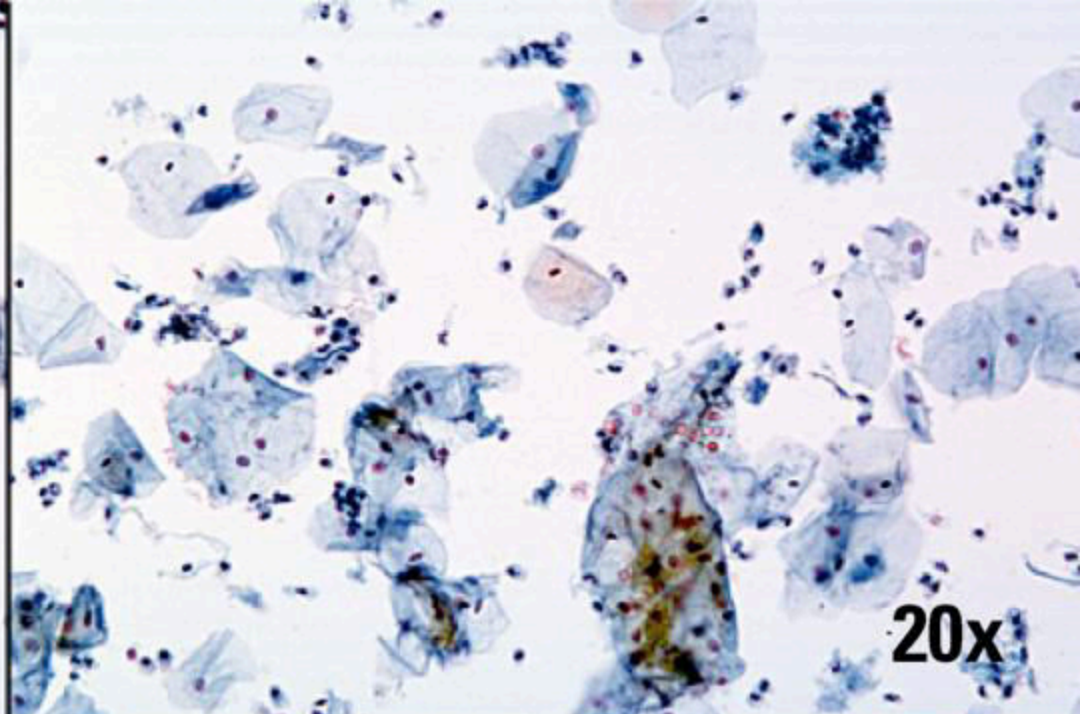
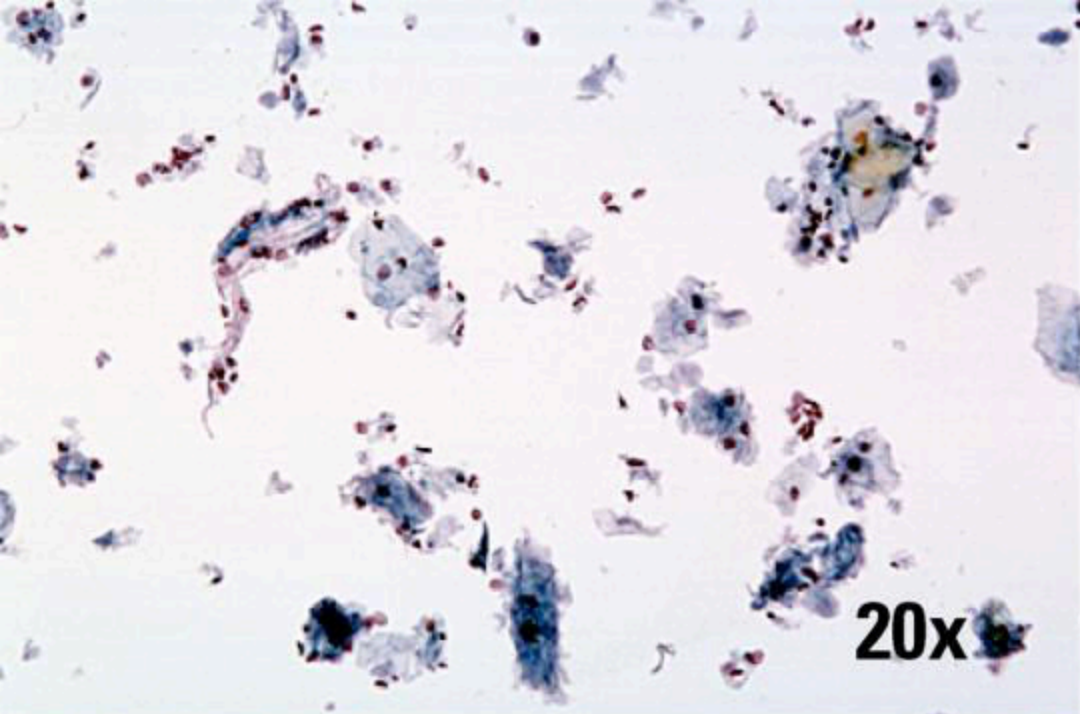

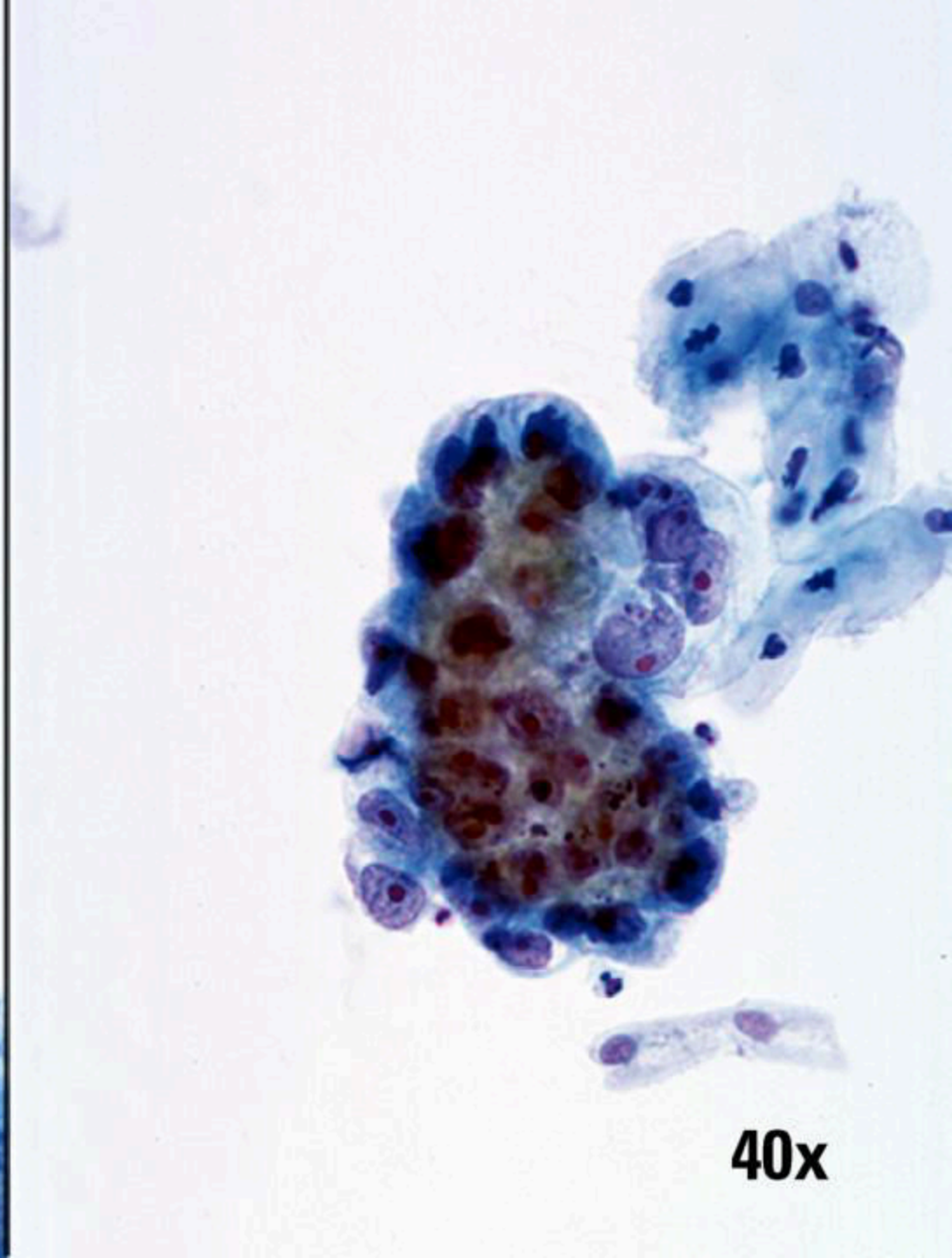
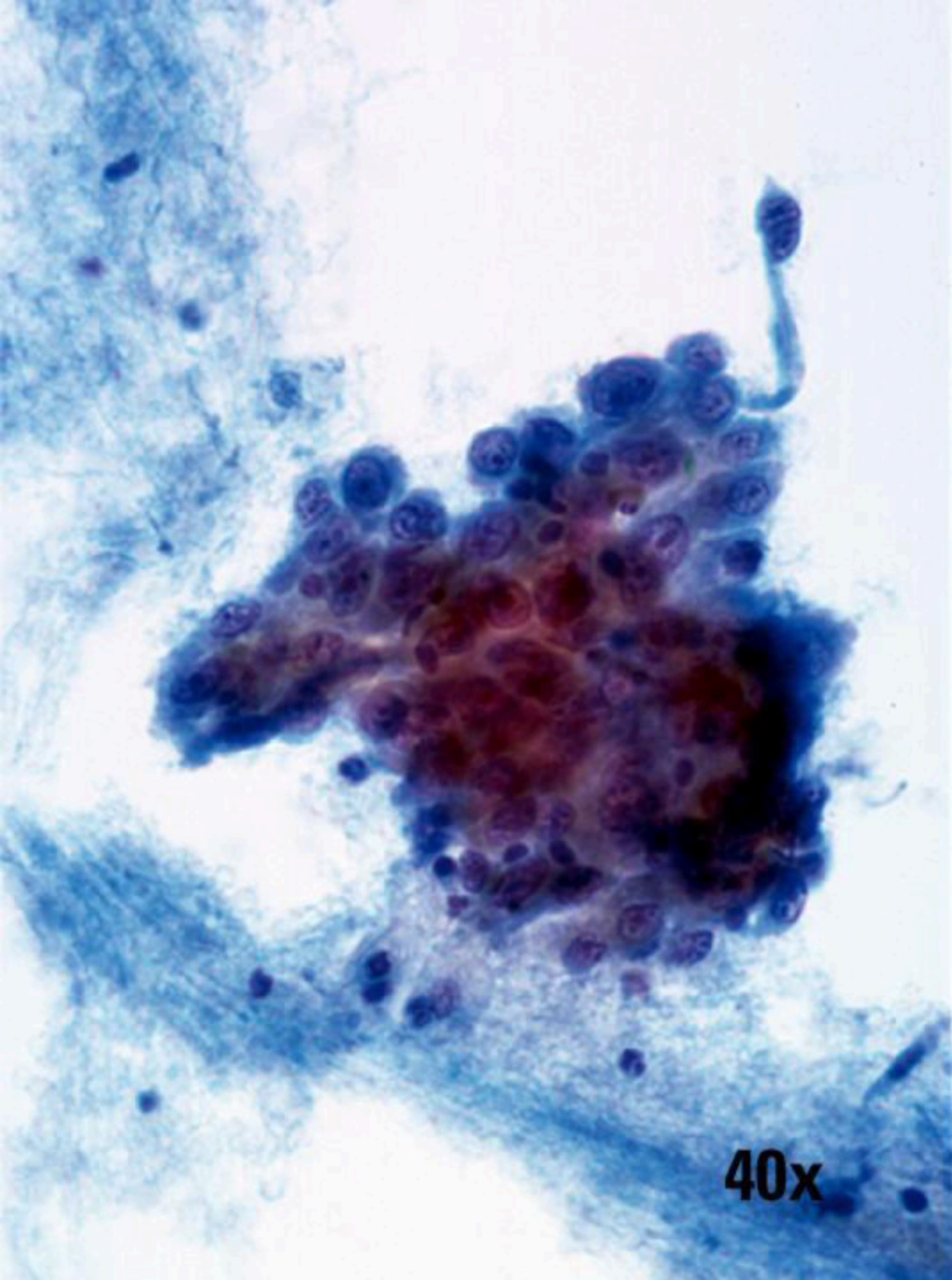

Afwijkingen in epitheelcellen – Glandulaire cellen

- Atypisch
 - Endocervicale cellen (NOS)
 - Endometriale cellen (NOS)
 - Glandulaire cellen (NOS)
- Atypisch
 - Endocervicale cellen, pleit voor neoplastisch
 - Glandulaire cellen, pleit voor neoplastisch
- Endocervicaal adenocarcinoom in situ

Afwijkingen in epitheelcellen - Glandulair

Endocervicaal adenocarcinoom in situ (AIS)

- Abnormale structuurpatronen intact
- Nuclear crowding met hyperchromasie
- Pseudostratificatie, „feathering“
geïdentificeerd
- Rozetten en strips
- Vaak zijn nucleoli aanwezig

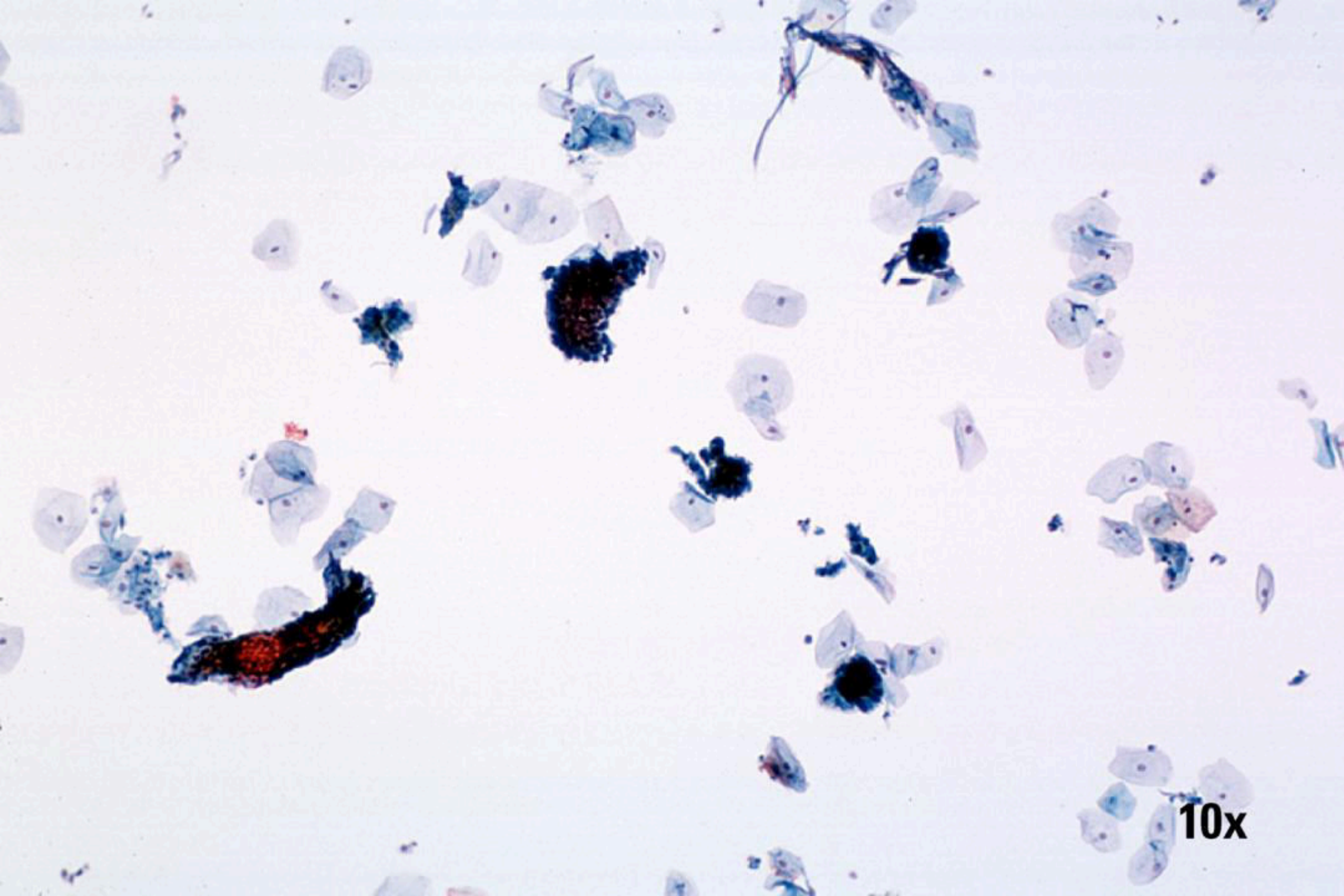

10x

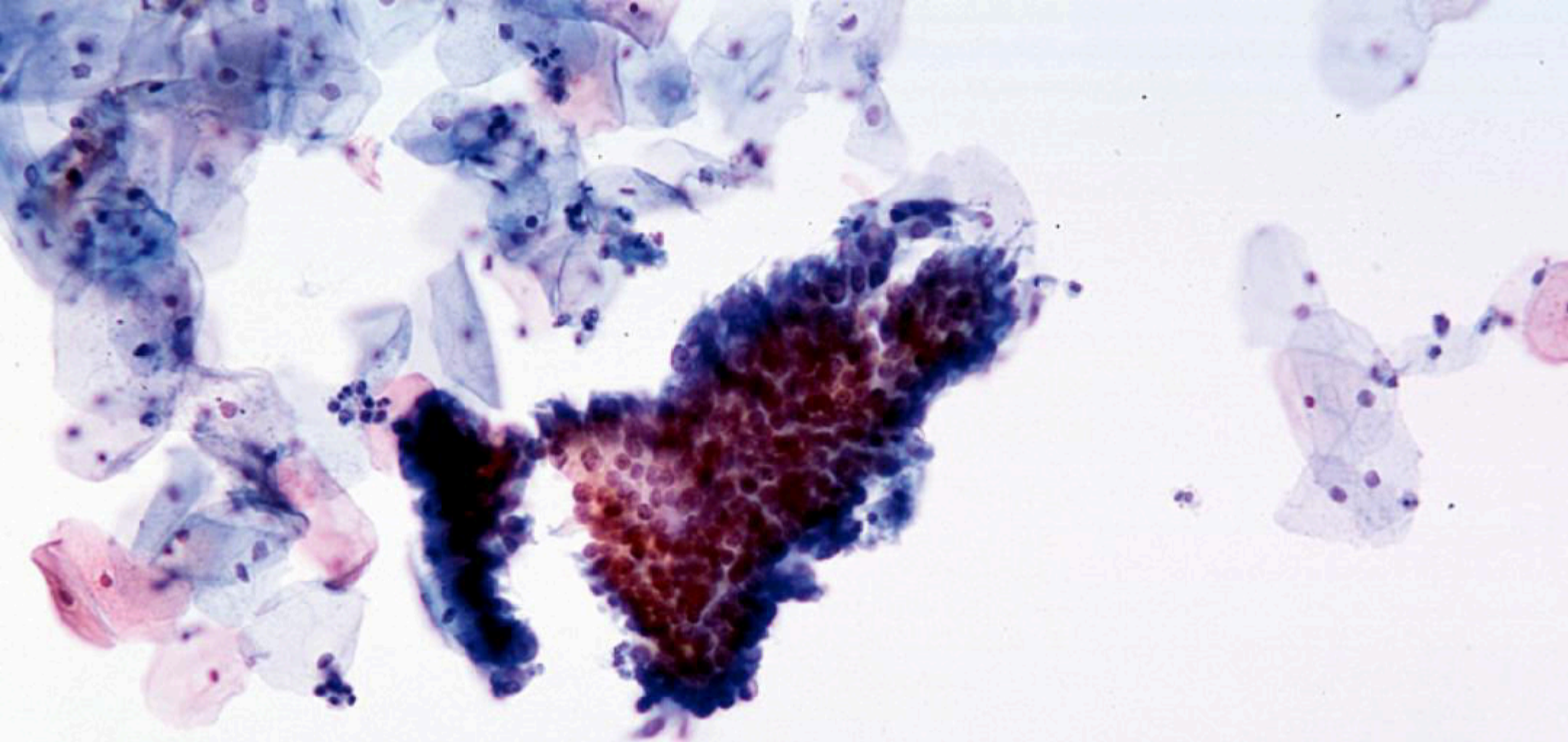

20x

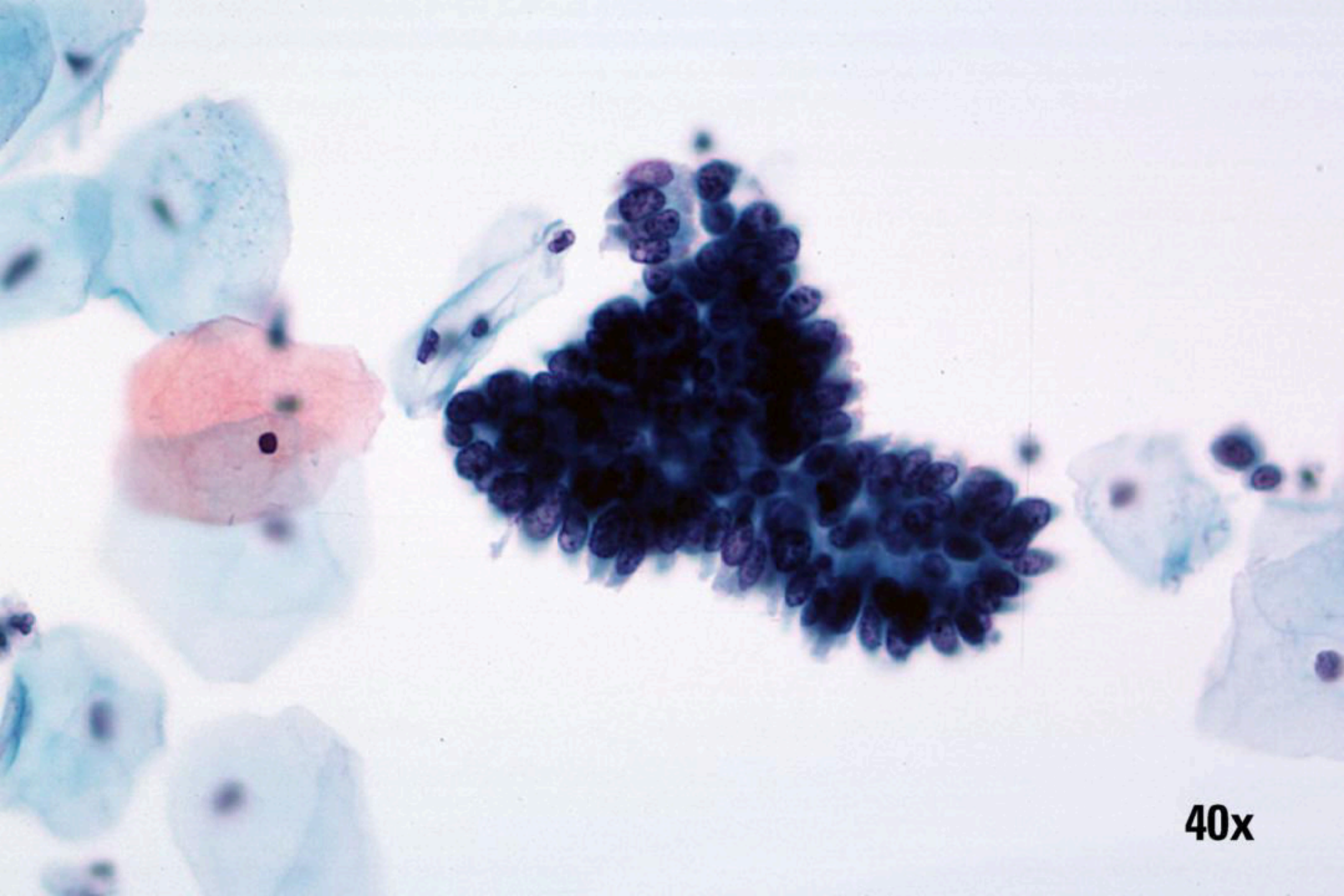

40x

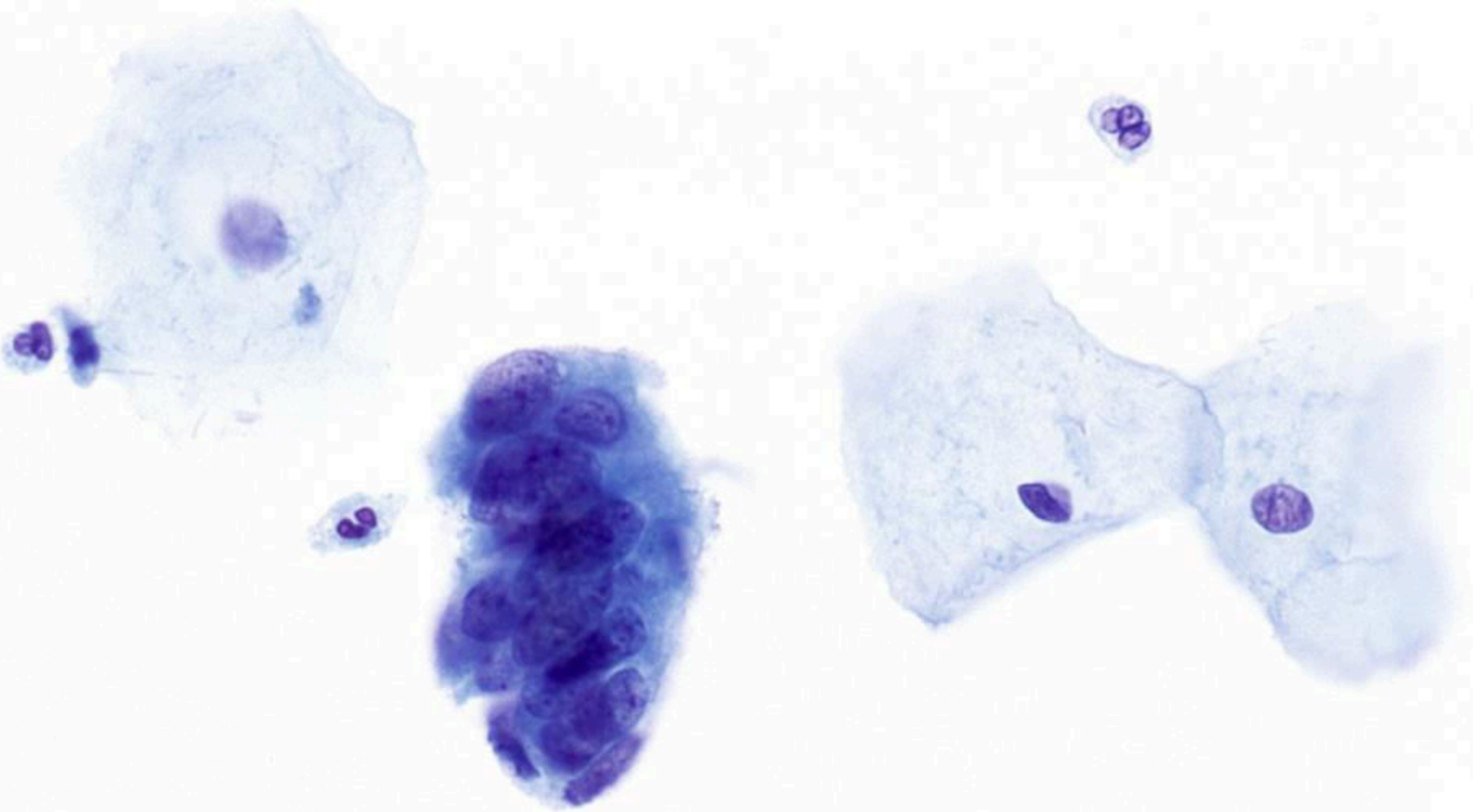

40x

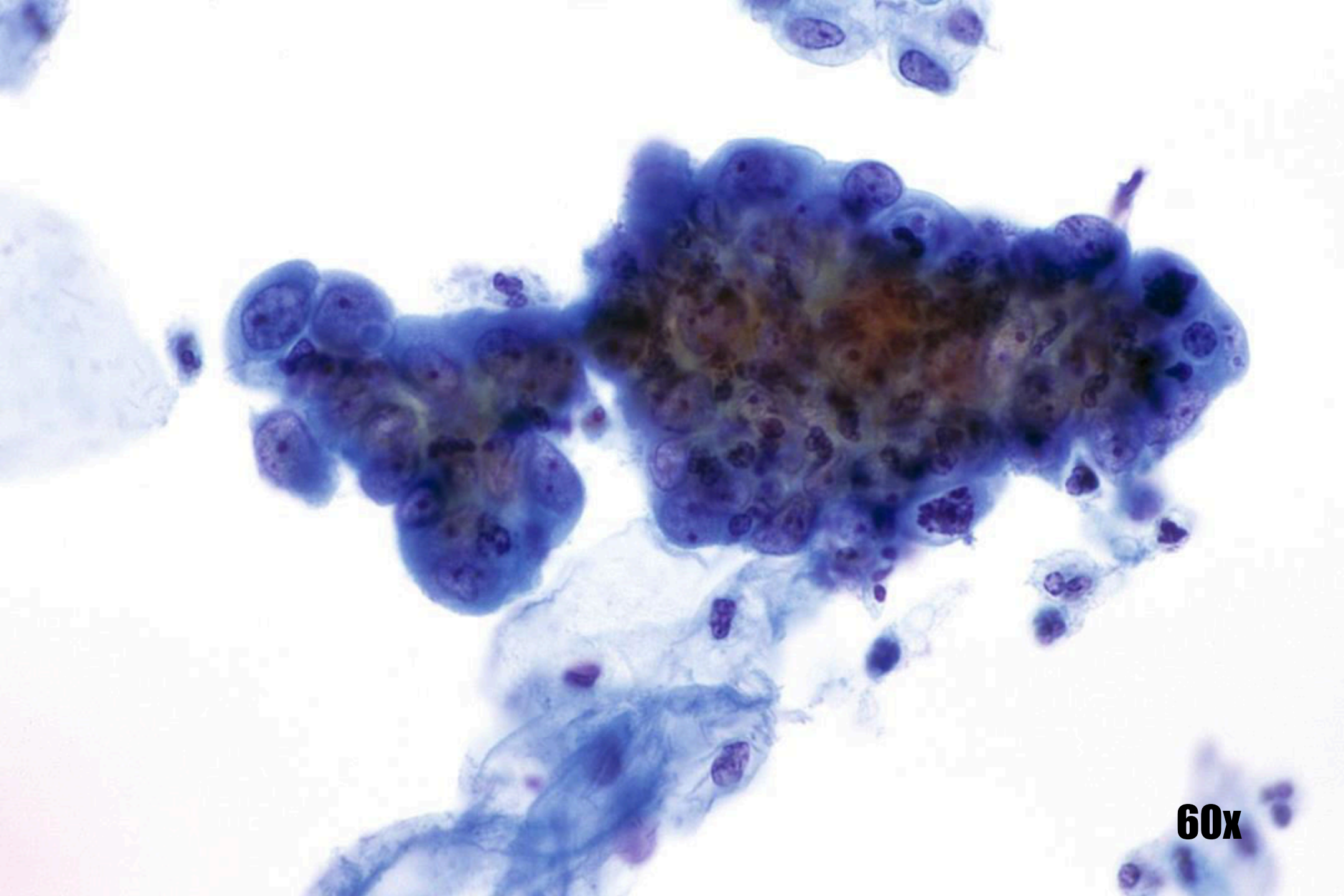

60x

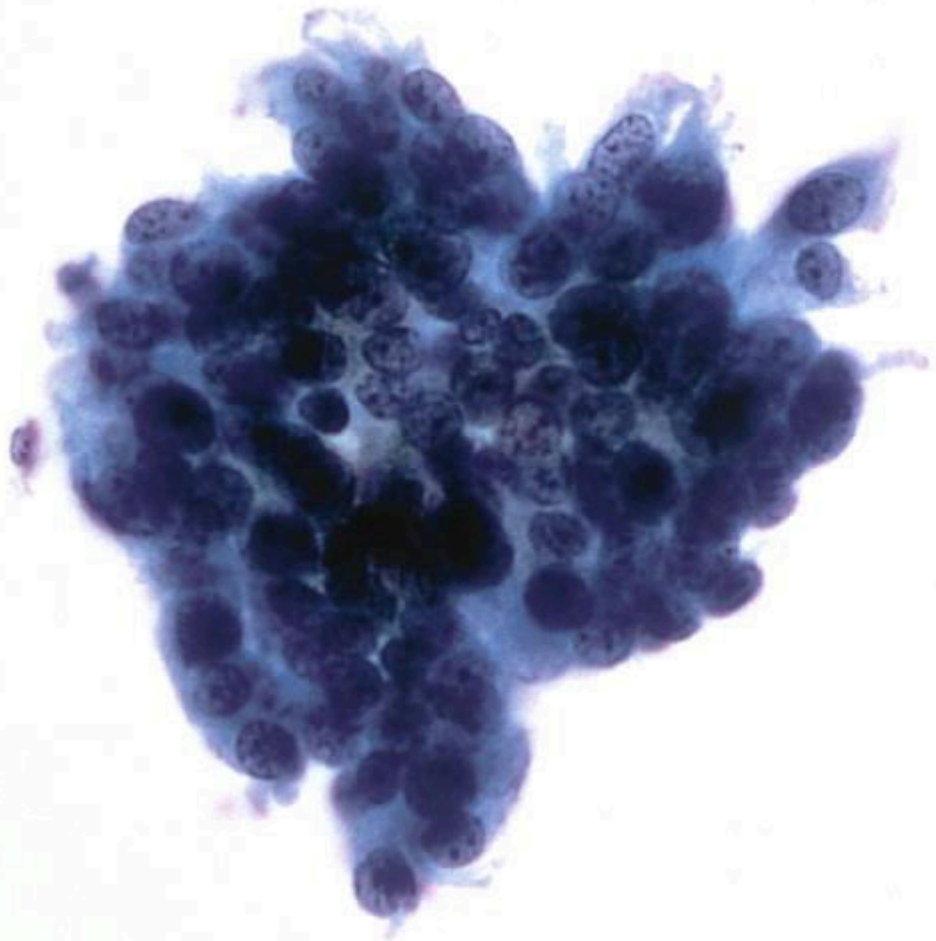

40x

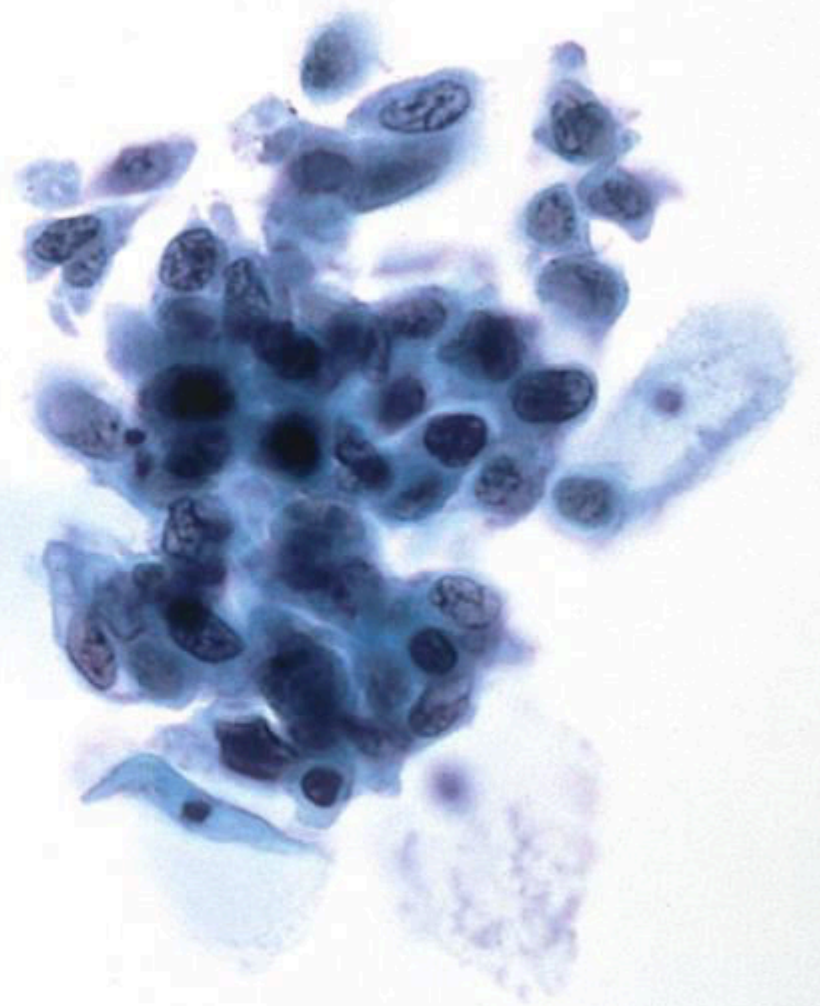

40x

Afwijkingen in epitheelcellen - Glandulair

Adenocarcinoom

- 3D-celclusters intact
- Goed geconserveerde kernkenmerken
- Tumordiathese kan waargenomen worden

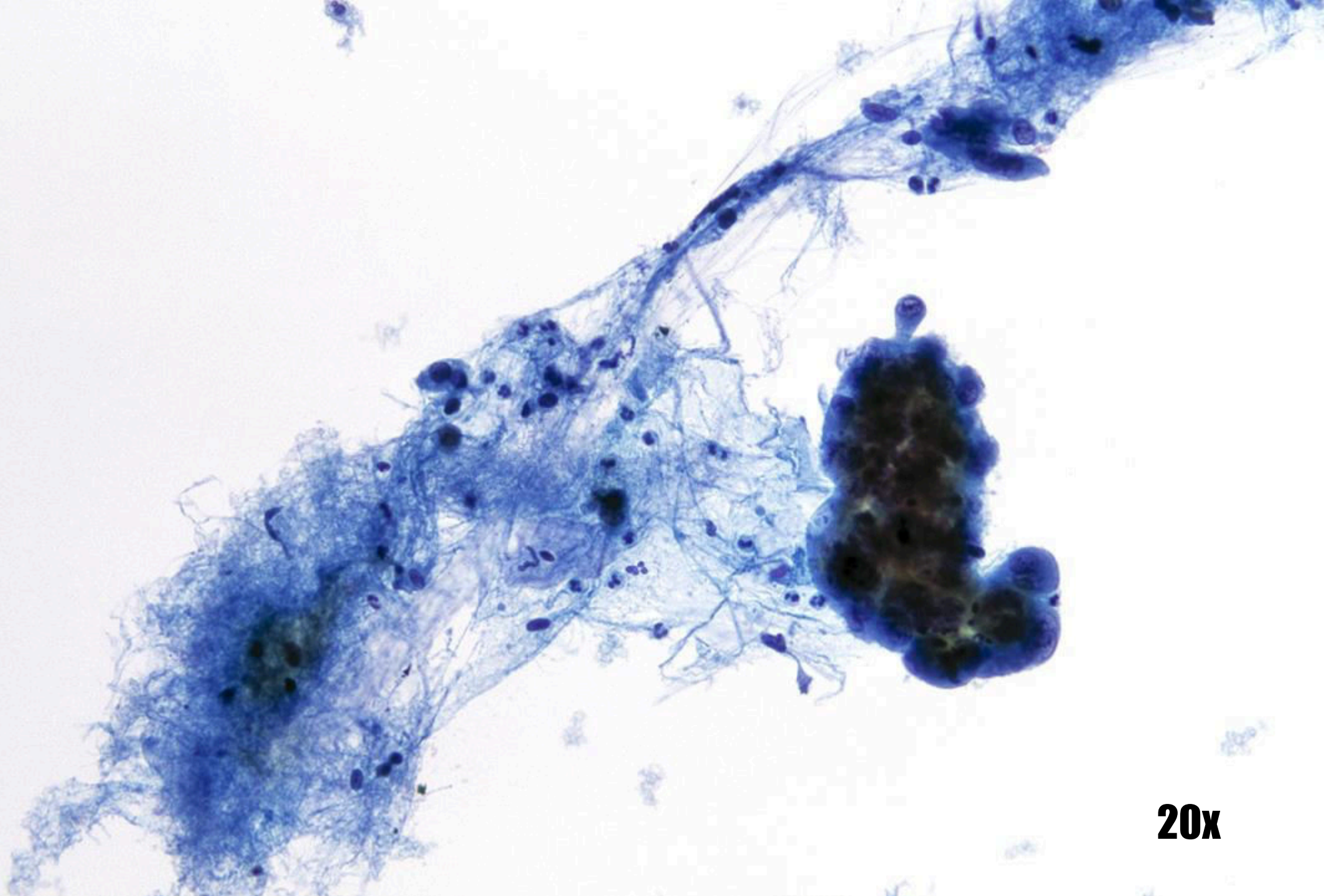

20x

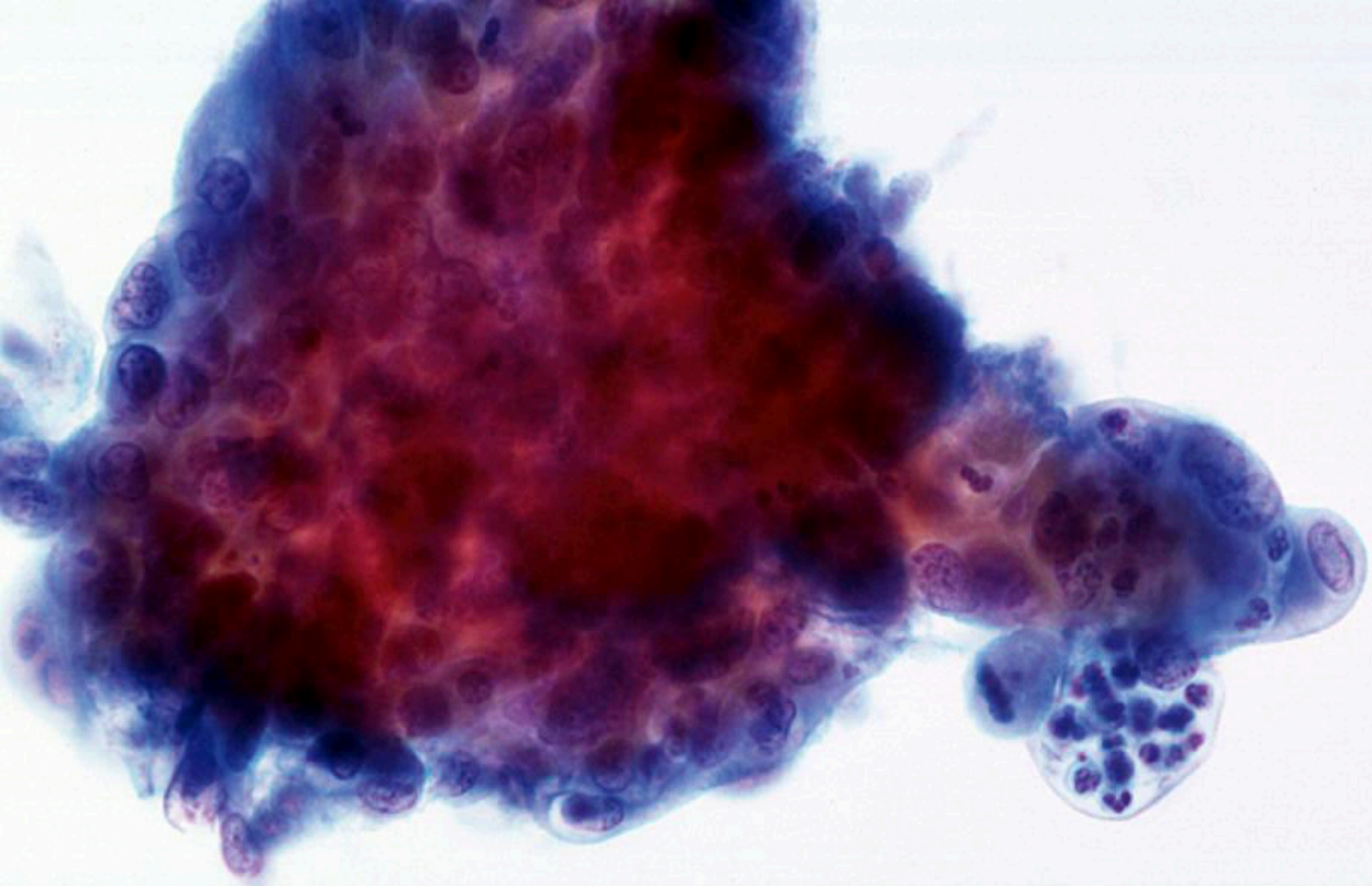

40x

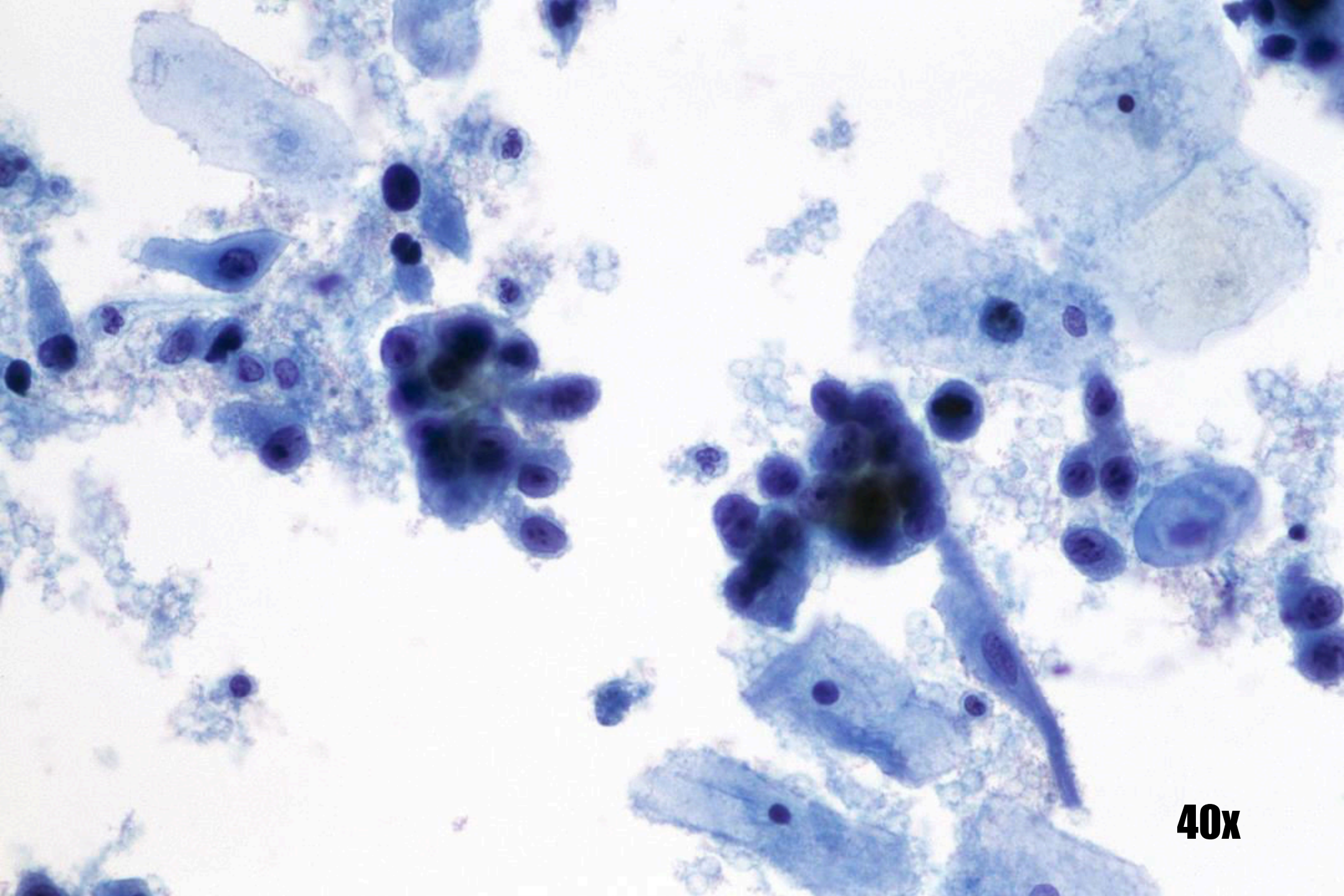

40x

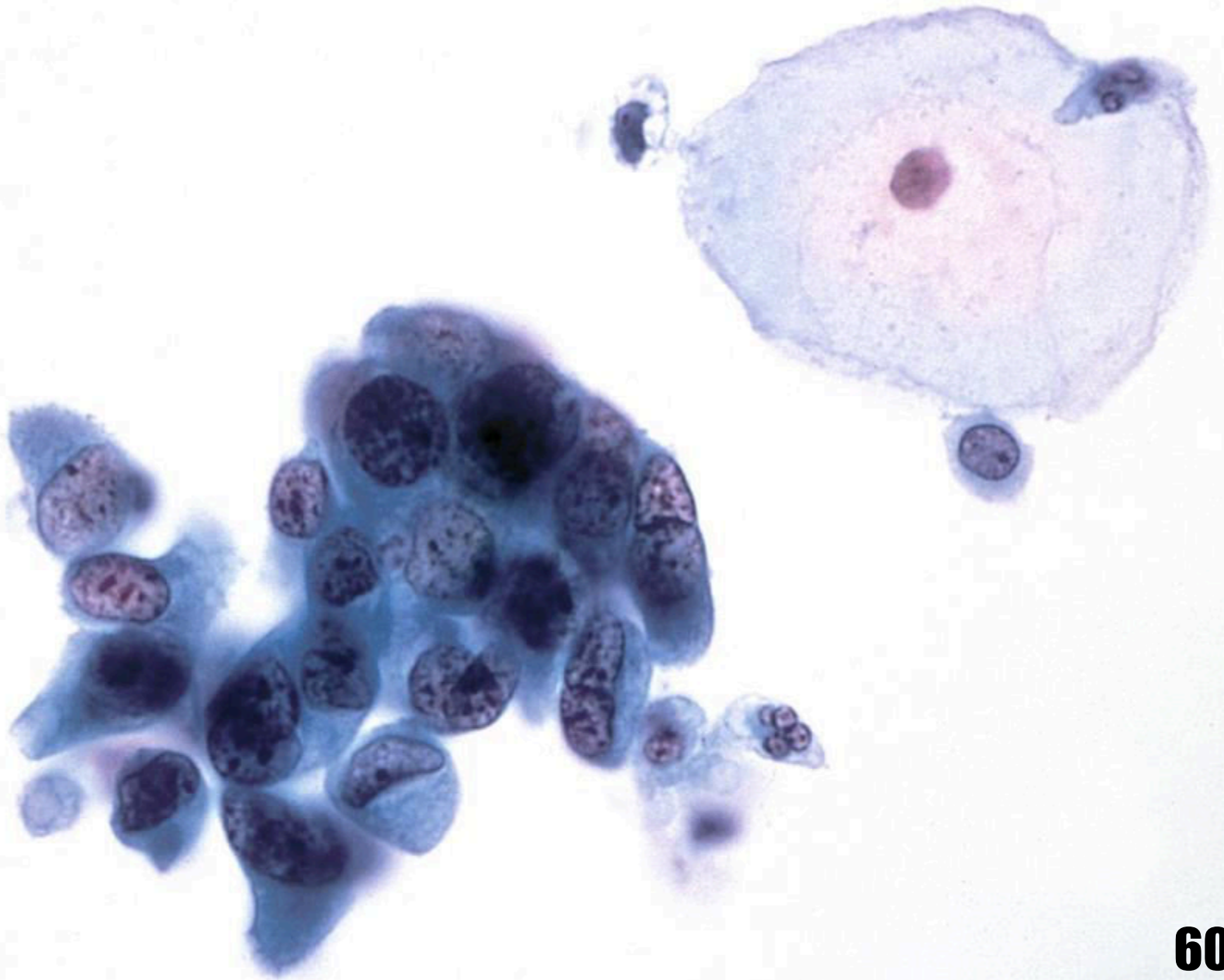

60x

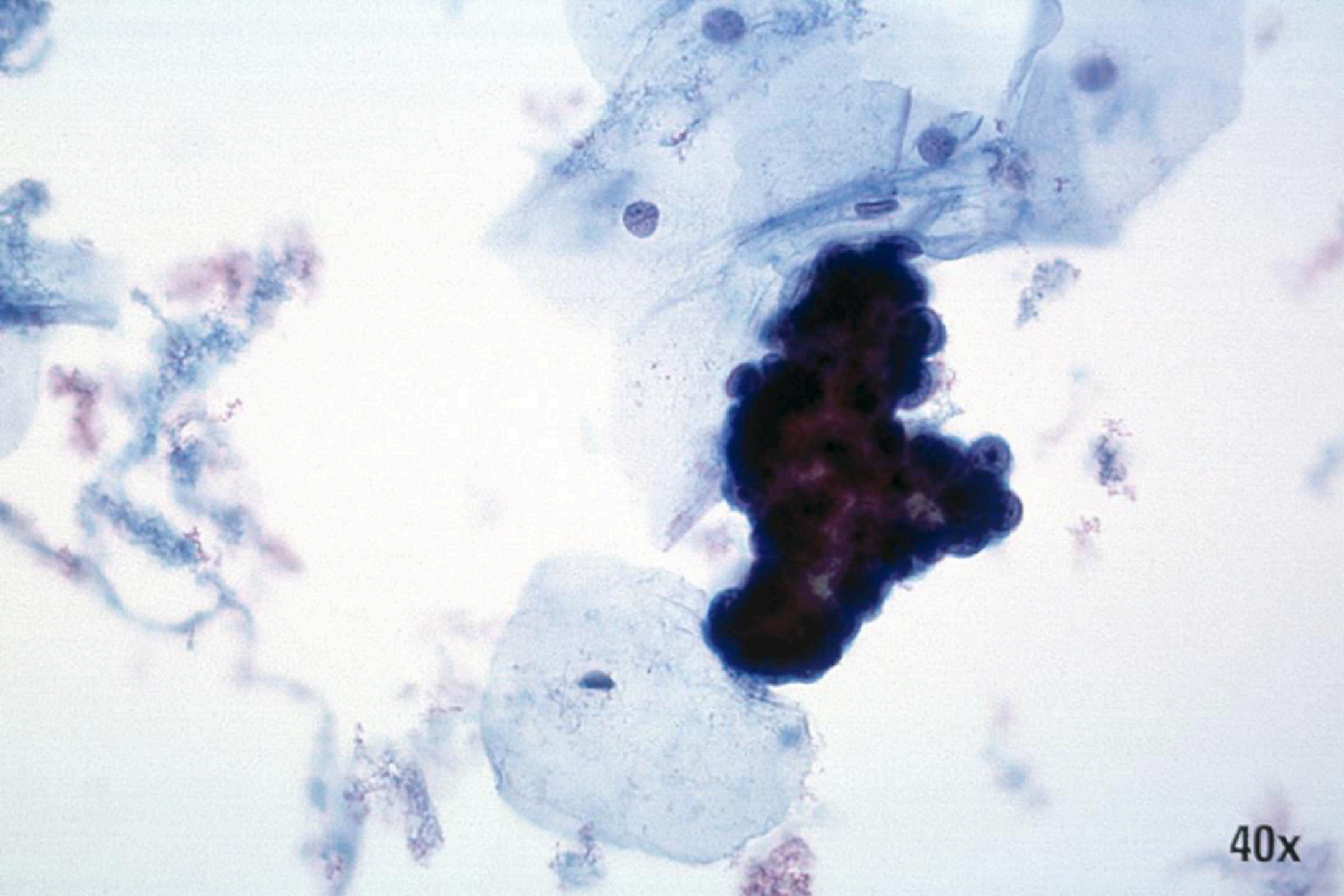

40x

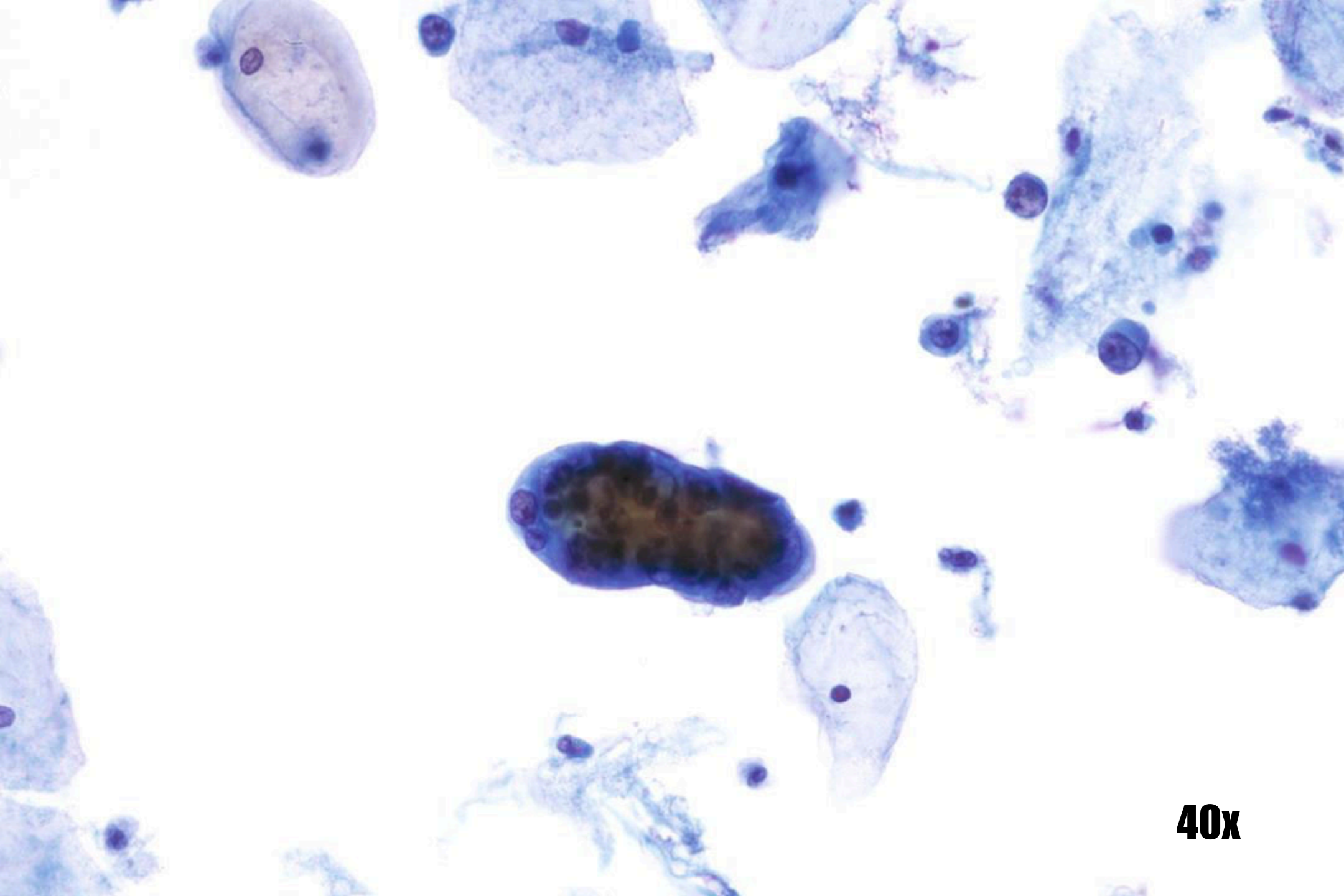

40x

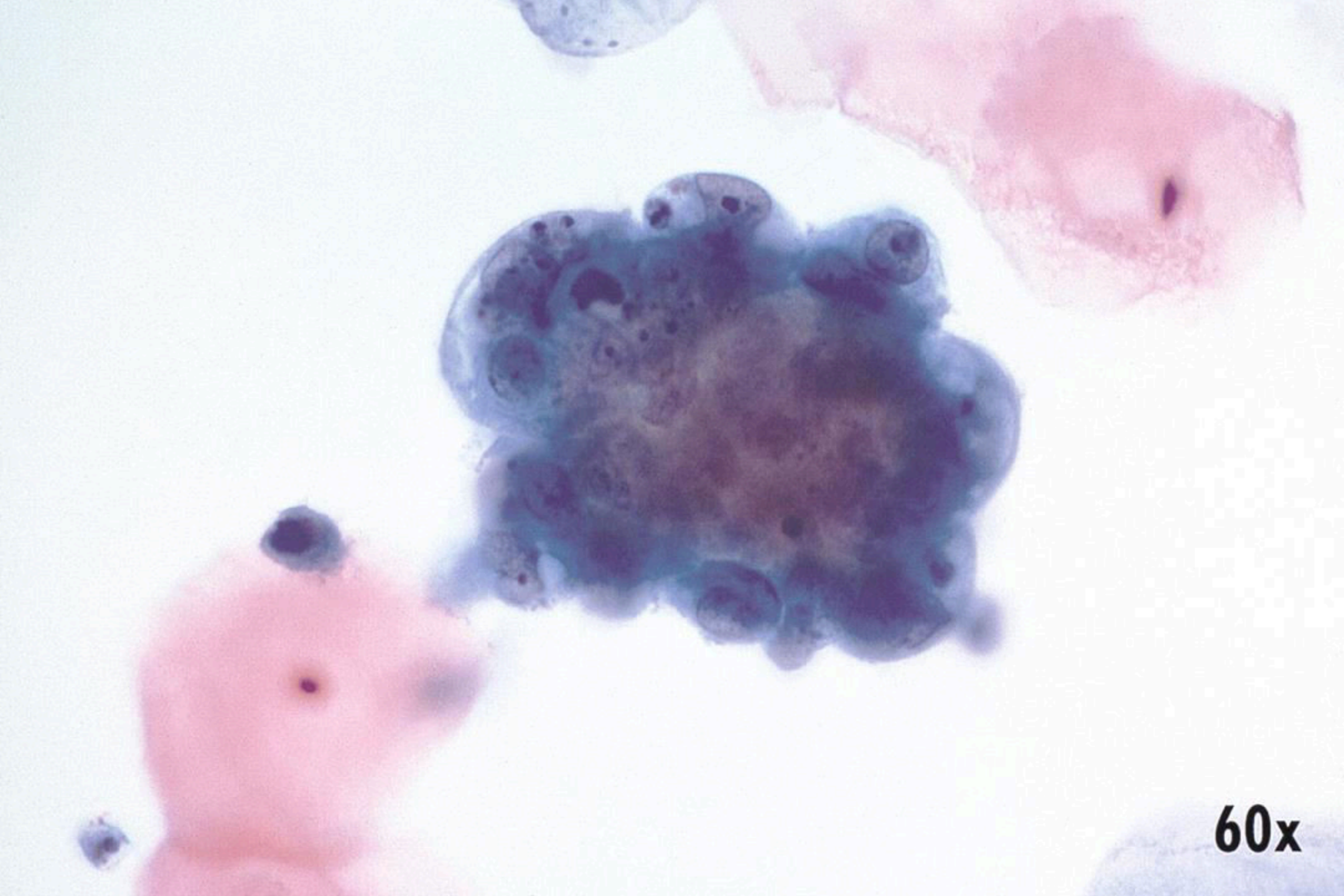

60x

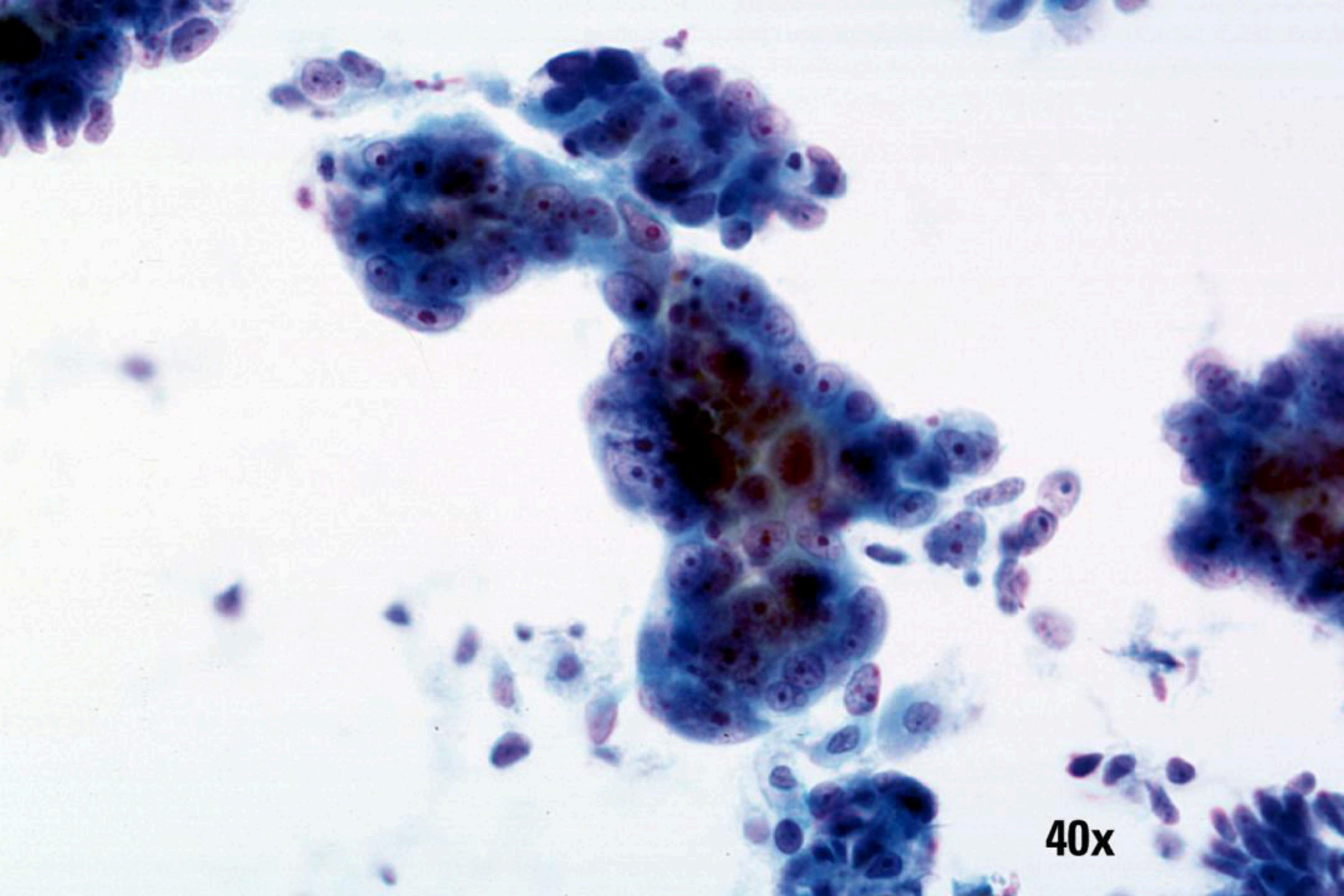

40x

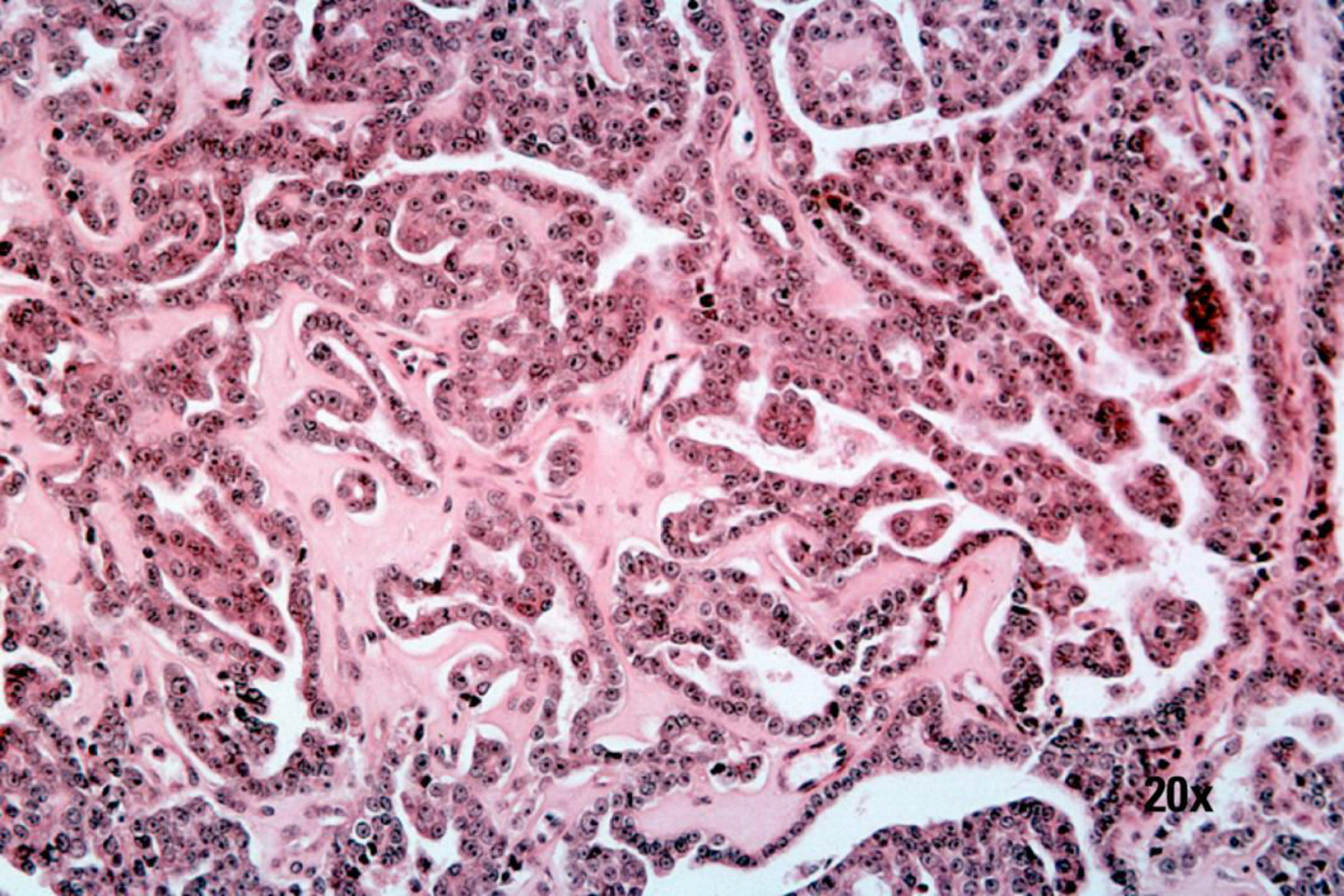

20x

Einde Afwijkingen in epitheelcellen